

MICROFILMED

DEVENGER ROAD

FILED
JAN 27 1986

GREENVILLE CO. S.C.
JAN 27 10 43 AM '86
DONNIE S. TANKERSLEY
R.M.C.

DEVENGER POINTE
WATER & SEWER IN ST. 21/4

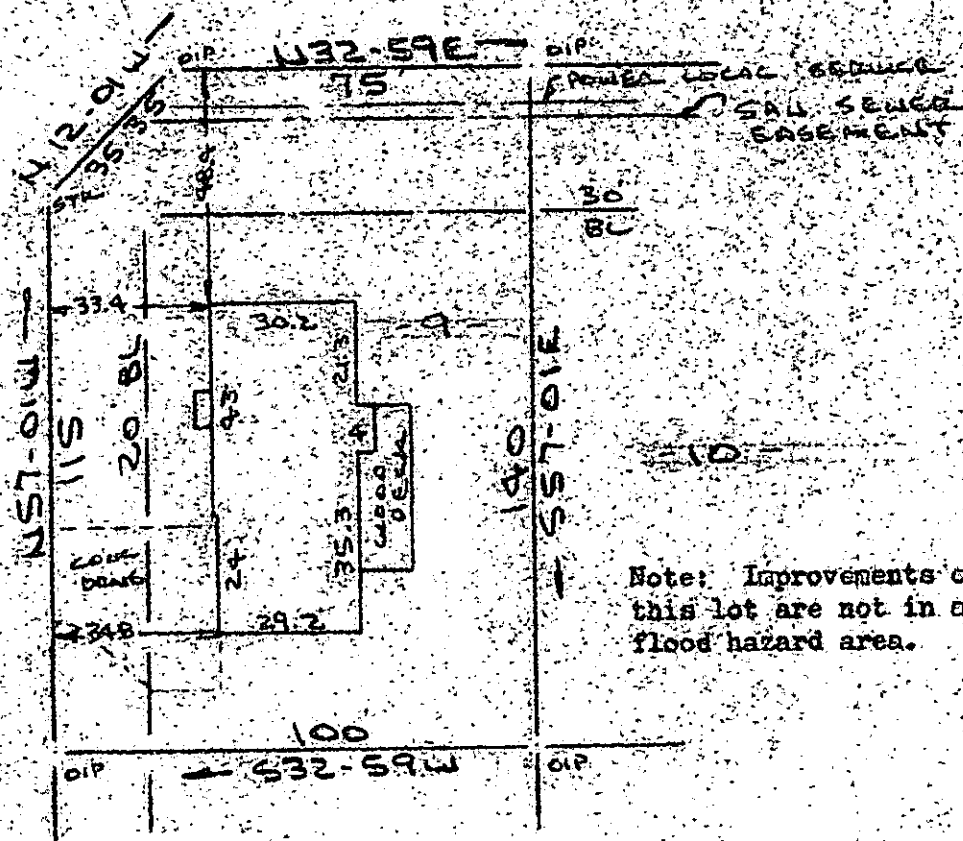

Note: Improvements on this lot are not in a flood hazard area.

PROPERTY OF

DONALD B WHITE & ETHEL L WHITE
NEAR GREENVILLE, S.C.

SCALE: 1"=40' 21 JAN 1986

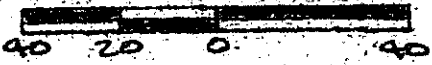

This is to certify that on the 21st day of January, 1986, I surveyed the property shown on this plat, being known as lot 9 on plat of SECTION NUMBER ONE DEVENGER POINTE and recorded in the REC Office Greenville County, S. C., in Plat Book "9 - F" at Page 59; and that the property lines, walls and buildings are as shown hereon, and that the walls and buildings located on said lot do not encroach or project on adjacent street or property, and that no adjacent walls or buildings encroach or project on said premises, and no power lines cross this property except as shown hereon.

12I-44

JAN 27 1986

24713

R. B. Bruce

R. B. Bruce, RLS # 1952

CAROLINA SURVEYING CO.
112 Manly St.
Greenville, S. C.

Recordable Plat

3.0001