

Note: 9' drainage & utility easement along all rear and side lot lines.

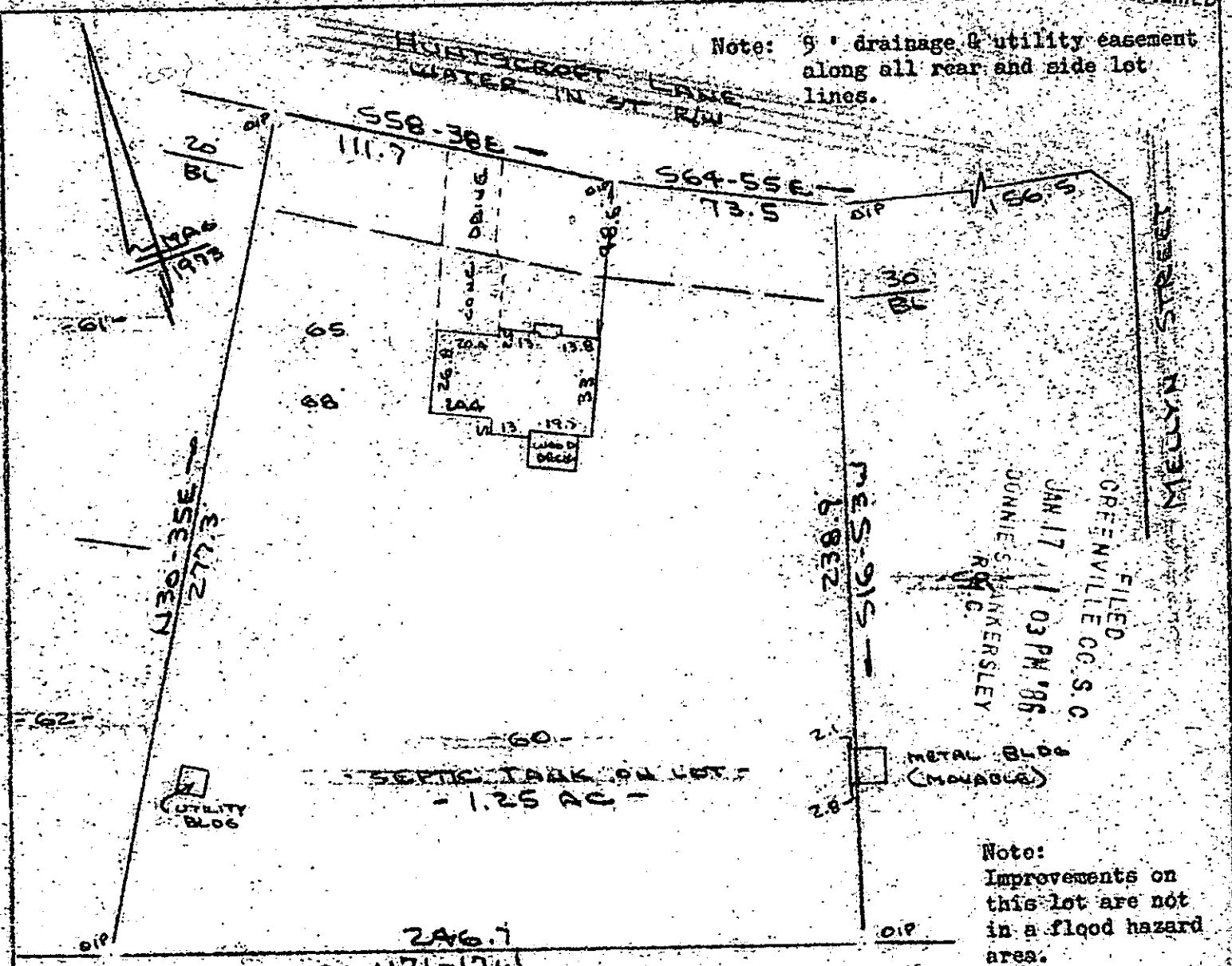

FILED
 GREENVILLE CC. S. C.
 JAN 17 11 03 PM '86
 DONNIE S. WANKERSLEY
 R.M.C.

Note:
 Improvements on
 this lot are not
 in a flood hazard
 area.

PROPERTY OF
MICHAEL E. ROSE & KAREN RAE ROSE
 NEAR GREENVILLE, S.C.
 SCALE: 1"=50' 15 JAN 1986



This is to certify that on the 15th day of January, 1986, I surveyed the property shown on this plat, being known as lot 60 on plat of SECTION NO. 3 HASELWOOD and recorded in the RMC Office Greenville County, S. C., in Plat Book "5 - D" at Page 26; and that the property lines, walls and buildings are as shown hereon, and that the walls and buildings located on said lot do not encroach or project on adjacent street or property, and that no adjacent walls or buildings encroach or project on said premises, and no power lines cross this property except as shown hereon. Also known as PROPERTY OF MICHAEL E. ROSE & KAREN RAE ROSE and recorded in Plat Book

JAN 17 1986 at Page

23779

R. B. Bruce
 R. B. Bruce, RLS # 1952

12 I-16

CAROLINA SURVEYING
 112 Nanly St.
 Greenville, S. C.

Recordable Plat

100 3
 31A01