

MICROFILMED

FILED  
GREENVILLE CO. S.C.  
JAN 16 11 29 AM '86  
JOHNIE S. TANKERSLEY  
R.M.C.

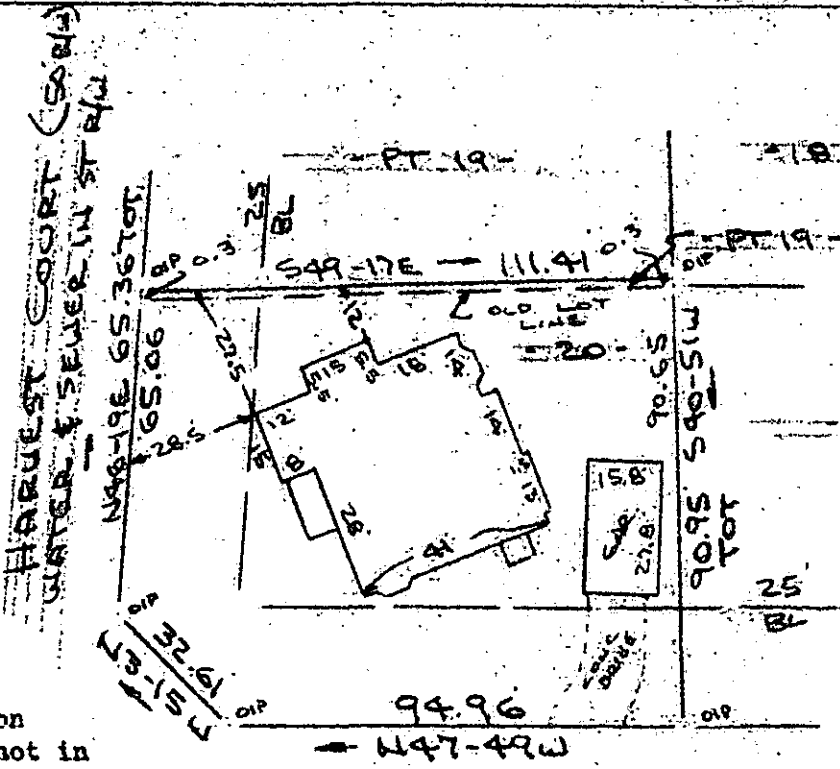

Note: Improvements on this lot are not in a flood hazard area.

Note: 5' drainage easement along all side and rear lot lines.

PROPERTY OF  
ARTHUR ROTH, JR & CAROL A. ROTH  
CITY OF GREENVILLE, S.C.  
SCALE: 1"=40' 15 JAN 1986

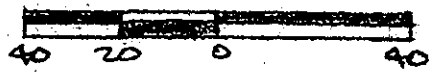

This is to certify that on the 15th day of January, 1986, I surveyed the property shown on this plat, being known as lot 20 and part of lot 19 on plat of SCHWIERS AT CLEVELAND and recorded in the RMC Office Greenville County, S. C., in Plat Book " 7 - X " at Page 20 and LOT 20 SCHWIERS AT CLEVELAND and recorded in Plat Book " 9 - M " at Page 18; and that the property lines, walls and buildings are as shown hereon, and that the walls and buildings located on said lot do not encroach or project on adjacent street or property, and that no adjacent walls or buildings encroach or project on said premises, and no power lines cross this property except as shown hereon.

23675

JAN 16 1986

12 - I - 13

R. B. Bruce

R. B. Bruce, RLS # 1952

CAROLINA SURVEYING CO.  
112 Manly St.  
Greenville, S. C.

Recordable Plat

200/200

200-3-10