

MICROFILMED
HOWARD

FILED
GREENVILLE CO. S. C.
JAN 14 1 07 PM '86
DUNNIE S. TANKERSLEY
R.M.C.

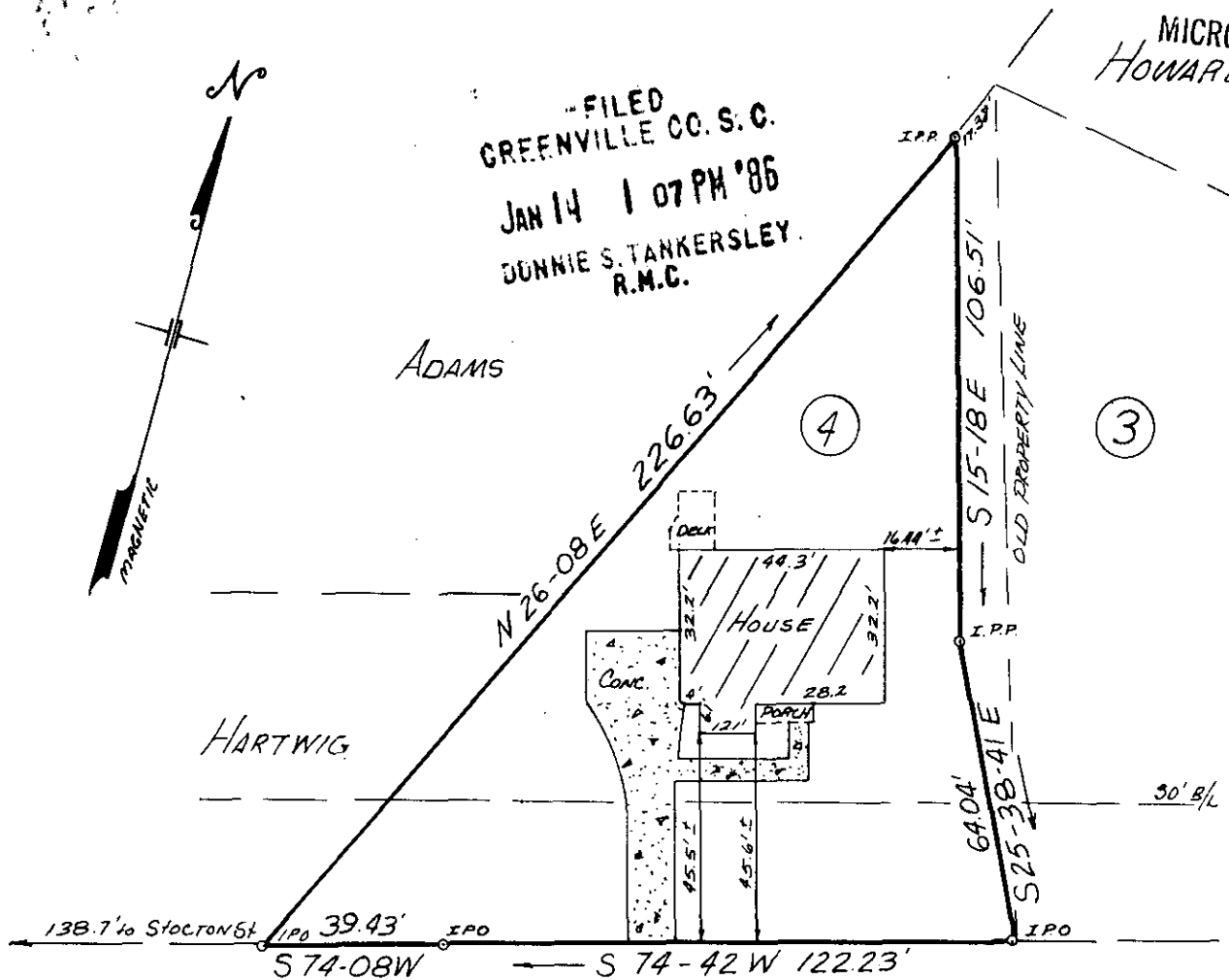

IKES ROAD

PROPERTY OF 23300

JAN 14 1986

J. D. SEITHER
&
GAIL L. SEITHER

12-I-5

JANUARY 6, 1986 SCALE 1" = 40'

This is to certify that on January 6, 1986, I surveyed the property shown on this plat known as Lot 4 of Webleigh Inc. as recorded in the RMC Office for Greenville County in Plat Book 10-M at page 31, and that the property lines, walls and buildings are as shown hereon, and that the building located on said lot does not project nor encroach on adjacent streets or property, and that no adjacent walls or buildings project nor encroach on said lot, and that no utility lines cross this lot except as may be shown or for service thereto.

NOTE: This property is not located within a flood hazard area. Drainage and utility easement 5' each side of side and rear lot lines.

Survey by: Richard D. Wooten, Jr.
Greenville, South Carolina

Richard D. Wooten, Jr.
S. C. R. L. S. No. 4670

RECORDABLE PLAT

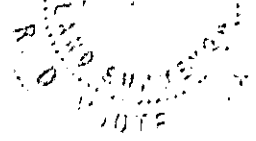

300 3 21A01

DWG 4457