

CHAS 1950

PEDMONT PARK ROAD
(BASE HOSPITAL ROAD)

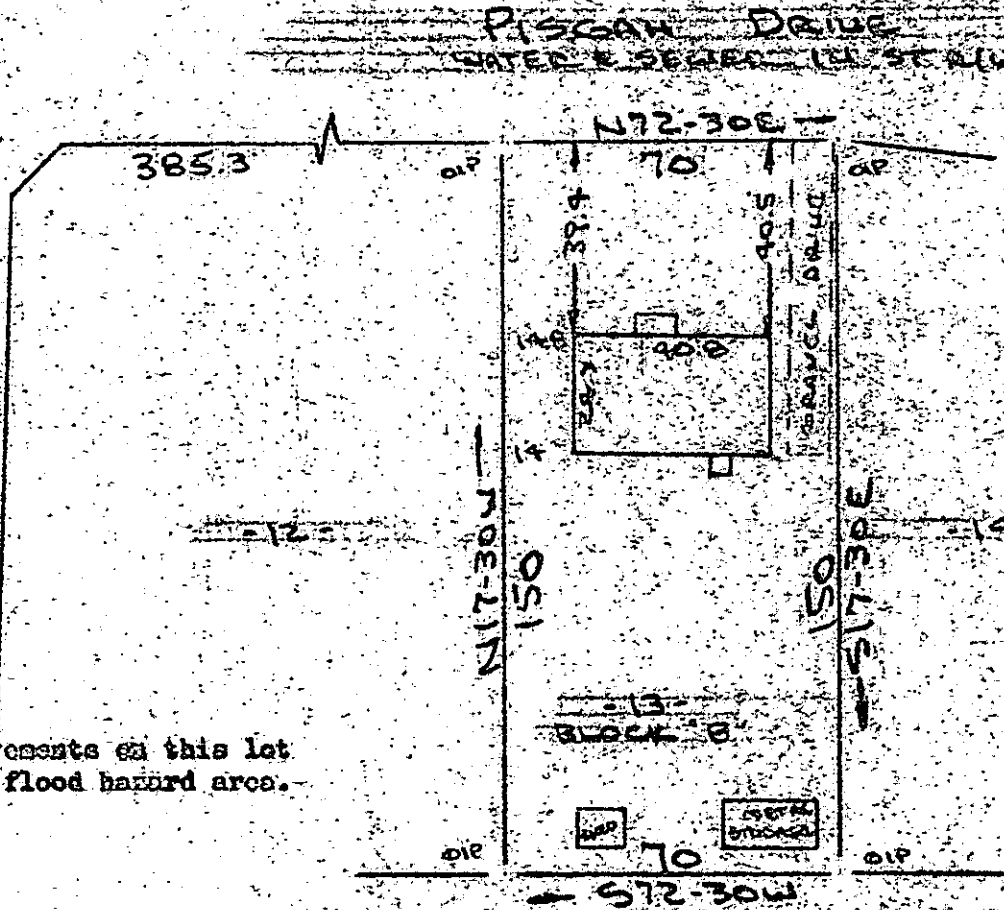

Note: Improvements on this lot are not in a flood hazard area.

CULLIAM D. JONES

MATHALEE BOWEN

PROPERTY OF
DORIS A. DUFFEY
NEAR GREENVILLE, S.C.
SCALE: 1"=40' 17 DEC 1985



This is to certify that on the 17th day of December, 1985, I surveyed the property shown on this plat, being known as lot 13 Block " B " on plat of PARIS HEIGHTS and recorded in the REC Office Greenville County, S. C., in Plat Book " Y " at Page 65; and that the property lines, walls and buildings are as shown hereon, and that the walls and buildings located on said lot do not encroach or project on adjacent street or property, and that no adjacent walls or buildings encroach or project on said premises, and no power lines cross this property except as shown hereon.

FILED
GREENVILLE, CO. S.C.
JAN 14 10 26 AM '86
DONNIE S. TANKERSLEY
R.M.C.

23256

R. B. Bruce

R. B. Bruce, R.S. #19522

CAROLINA SURVEYING CO.
112 Mainly St.
Greenville, S. C.

12-I-3

Recordable Plat

100-3-214-01