

REFERS TO NOTES 1 & 2.

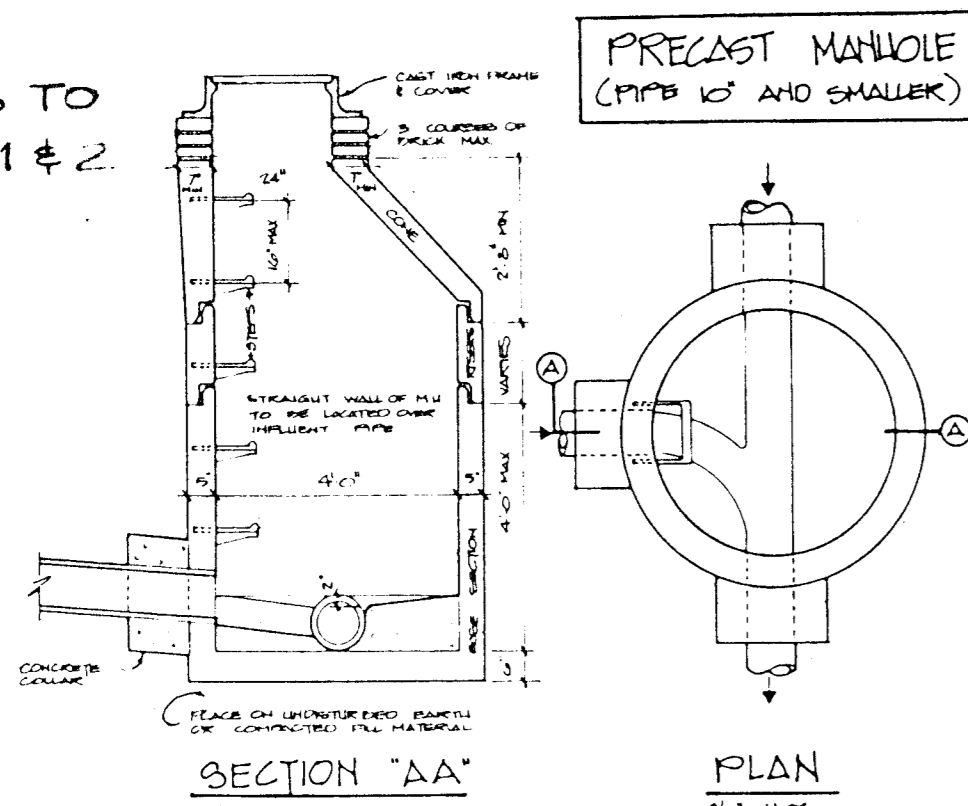

FILED
GREENVILLE CO., S.C.
MAR 13 1 51 PM '88
JOHNIE S. TANKERSLEY
R.M.C.

- NOTE:
1. PRECAST REINFORCED CONCRETE MANHOLE SECTIONS MAY BE USED IN PLACE OF BRICK MANHOLES PROVIDED THEY ARE BUILT PER ASTM C-478-72 SPECIFICATIONS.
 2. MANHOLE RINGS & COVER SUMNER MACHINE CO. FRAME NO. MF11 & COVER NO. MC 18 (+328 LBS.) OR DEWEY BROS. INC MH;RCR-2001 (+310 LBS.) OR APPROVED EQUAL.
 3. ALL PIPE TO BE AIR TESTED IN PRESENCE OF DISTRICT ENGINEER.
 4. PVC PIPE IS NOT ACCEPTABLE IN THE TAYLORS DISTRICT; USE V.C.P. & D.I.P. ONLY

NOTES:

1. MANHOLE TO CONFORM WITH ALL CITY EXCEPT AS NOTED HEREIN.
2. MANHOLE RINGS TO BE REINFORCED WITH A MINIMUM AREA OF 0.50 SQ. IN. PER LINEAL FOOT EACH WAY AND PAINT AT ALL JOINTS WITH AN EQUAL WEIGHT OF PAINT. MANHOLES TO BE A MINIMUM OF 0.12 SQ. IN. PER LINEAL FOOT. MANHOLES TO BE REINFORCED WITH A MINIMUM OF 0.12 SQ. IN. PER LINEAL FOOT.
3. ALL JOINTS SHALL BE COVERED WITH ASBESTOS OR APPROVED CITY APPROVED.
4. JOINTS TO BE CAULKED WITH ALUMINUM OR PLASTIC CITY APPROVED.
5. ALL PIPE OPENINGS TO BE NO GREATER THAN 1/4\"/>

Mr. Arden Traynham of this office has performed periodic observations of the sanitary sewer installation at the above referenced project, and based on the best of our knowledge and belief, the lines are complete and are in accordance with Taylors Fire and Sewer District's specifications as referred to on these record drawings submitted by the Engineer of Record.

Willie T. Sinclair, E. E.
THE PIEDMONT GROUP

FILED
GREENVILLE CO., S.C.
MAR 13 1 51 PM '88
JOHNIE S. TANKERSLEY
R.M.C.

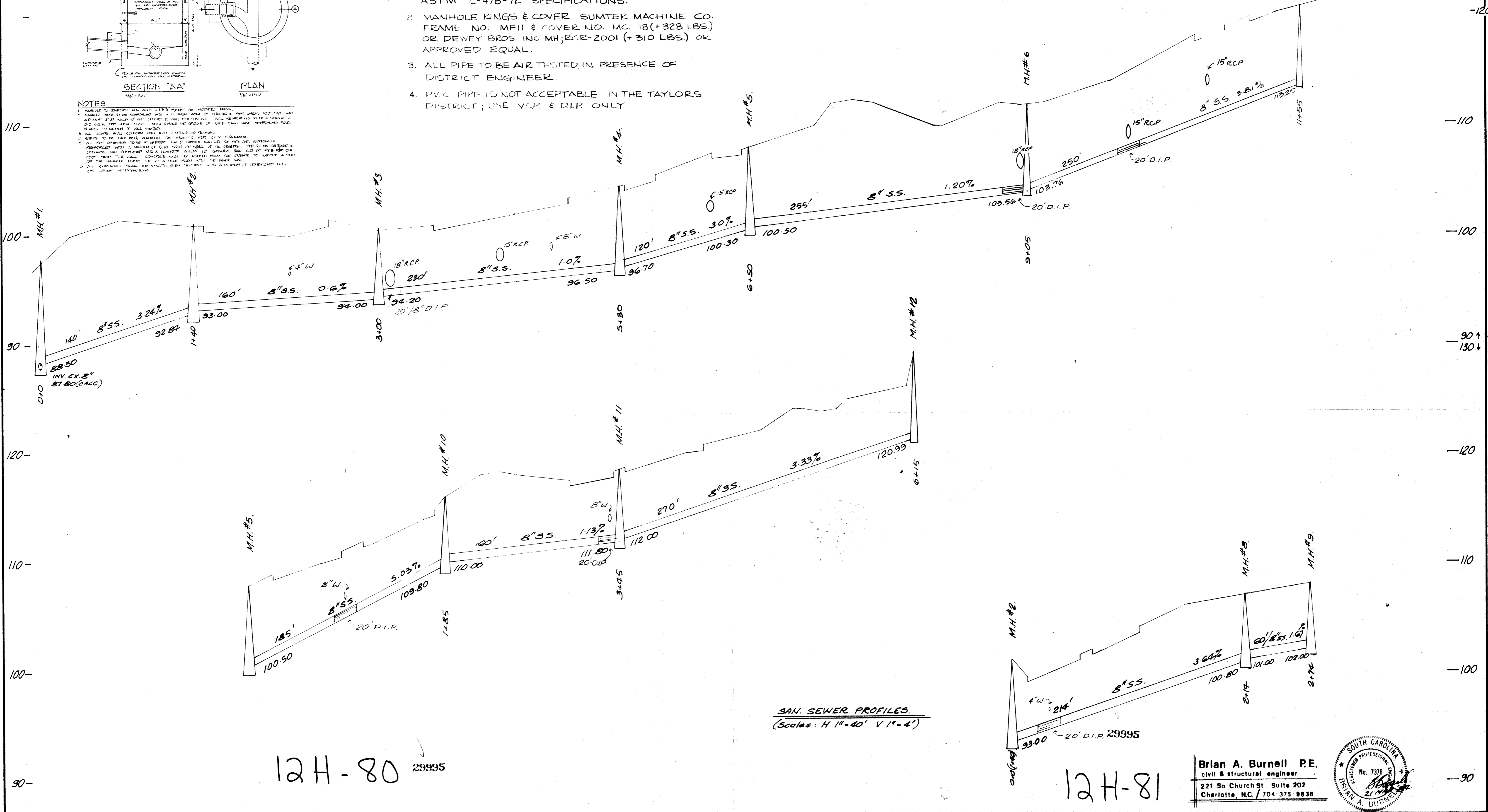

SAN. SEWER PROFILES
(Scale: H 1"=40' V 1"=4')

12H-80 29995

12H-81

Brian A. Burnell P.E.
civil & structural engineer
221 So Church St. Suite 202
Charlotte, NC / 704 375 9838

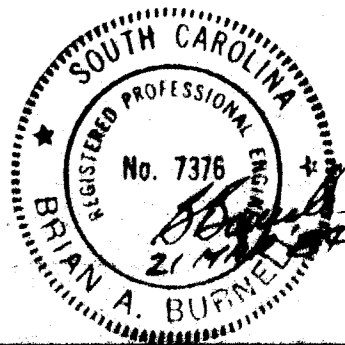

Project Manager
Drawn By
Checked By
Date
84992

1 EX SS INFO ADDRESS MH#1, MH#2 ADDRESS TO SHEET 30 MAR 84 16
2 MH DRAWING ADDRESS NO. 110 25 11 84
3 1. 110 25 11 84
4 1. 110 25 11 84

LAST REVISION DATE:
PRINTING DATE:



DPR ASSOCIATES
Landscape Architects
Design • Planning • Research
2036 East Seventh Street
Charlotte, NC 28204
704/375-1211

SANITARY SEWER PROFILES

WESTBURY PLACE
GREENVILLE, S.C.

JOHN CROSLAND COMPANY

Scale: L5