

FILED  
GREENVILLE CO., S.C.  
MAR 7 9 36 AM '86  
DONNIE S. TANKERSLEY  
R.M.C.

FILED  
GREENVILLE CO., S.C.  
MAR 7 9 36 AM '86  
DONNIE S. TANKERSLEY  
R.M.C.

"THIS PROPERTY IS NOT IN AN N.G.S. DESIGNATED FLOOD PLAIN."

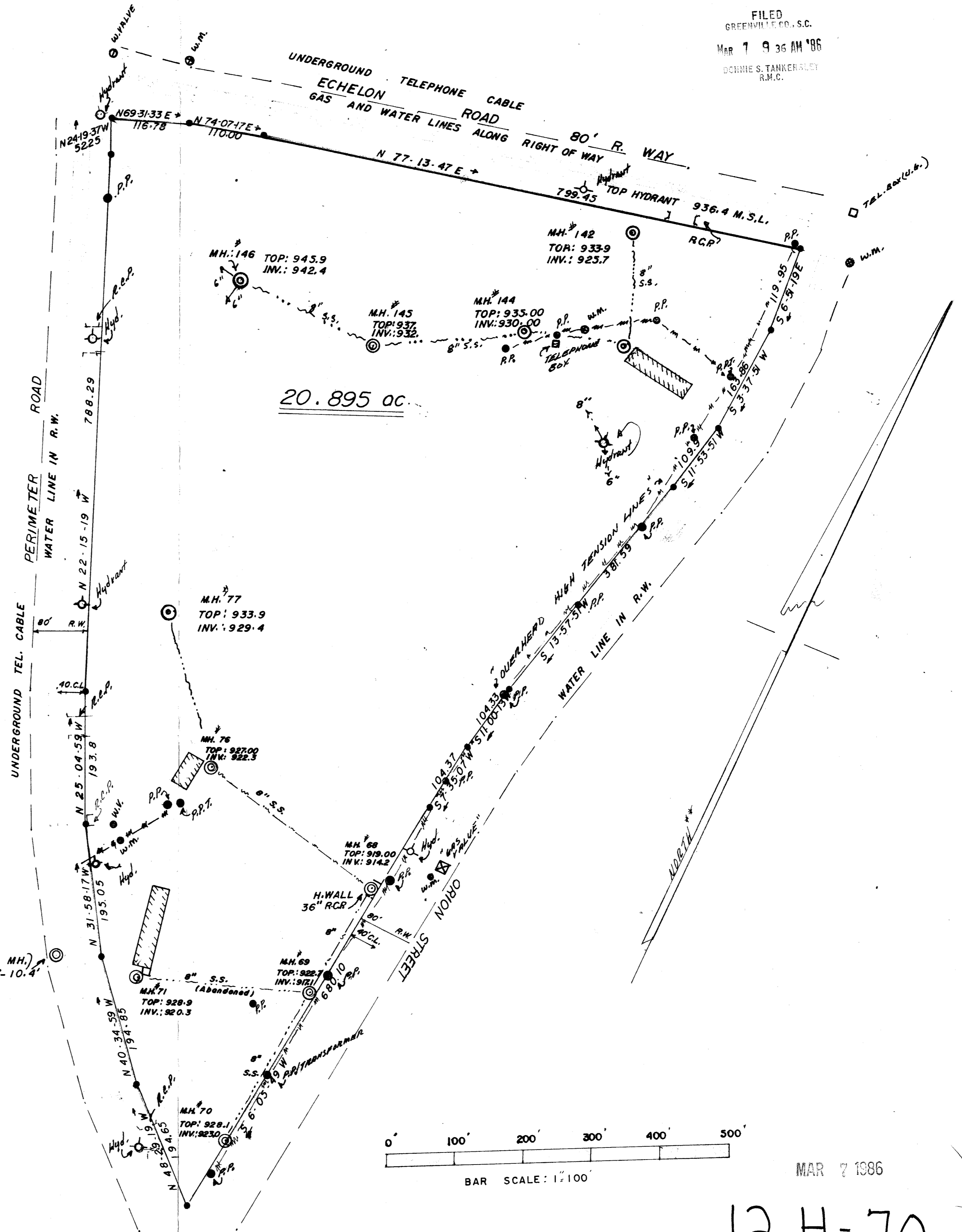

SURVEY FOR:

**DONALDSON CENTER INDUSTRIAL COMPLEX**

DONALDSON CENTER GREENVILLE COUNTY SOUTH CAROLINA  
DECEMBER, 1985\*

J. L. MONTGOMERY, III, RLS.

\* THIS IS TO CERTIFY THAT ON THE 3RD DAY OF MARCH, 1986, I SURVEYED THE PROPERTY SHOWN ON THIS PLAT BEING KNOWN AS LOT (NONE), ON PLAT OF (NONE), AND RECORDED IN THE R.M.C. OFFICE GREENVILLE CO. S.C. IN DEED BOOK 740 AT PAGE 573; AND THAT THE PROPERTY LINES, WALLS AND BUILDINGS ARE AS SHOWN HEREON, AND THAT THE WALLS AND BUILDINGS LOCATED ON SAID TRACT DO NOT ENCR OACH OR PROJECT ON ADJACENT STREETS OR PROPERTY, AND THAT NO ADJACENT WALLS OR BUILDINGS ENCR OACH OR PROJECT ON SAID PREMISES, AND NO POWER LINES CROSS THIS PROPERTY EXCEPT AS SHOWN HEREON.

\* ADDITIONAL DATUM FEB.- MARCH 1, 1986.

29262  
12H-69

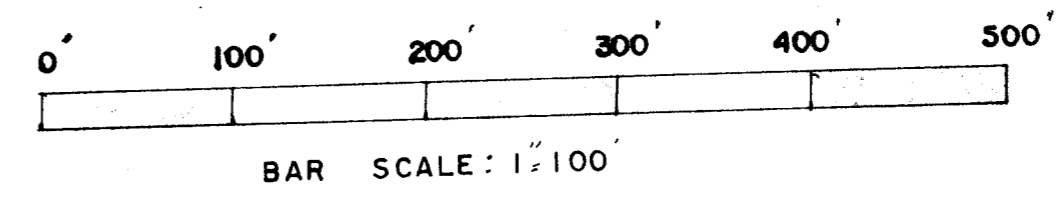

MAR 7 1986

29262

12H-70

- NOTE:
- IRON PIN PLACED....●
  - \* - AZIMUTH DATUM FROM PLAT BY H. CLARKSON, R.L.S., 5-2-72. PER THAT PLAT ORIENTED N.-S. RUNWAY.
  - ALL ROAD RIGHT OF WAY REVISED TO 80' MAXIMUM.
  - SOME DATUM FROM CERTIFIED DRAWINGS AT MNGT. CENTER

-SANITARY SEWER LINES ARE ABANDONED, UNLESS OTHERWISE ILLUSTRATED.  
-BUILDINGS ARE BEING REMOVED FROM SITE.

FIELD: J. STRICKLAND, R.L.S., CHIEF  
DAVID BROWN, INSTRUMENT  
HUBERT MOSELY, PRISM



J. L. Montgomery, III, P.S.  
102 Brentwood Way  
P.O. Box 143  
Simpsonville, S.C. 29681

