

MICROFILMED

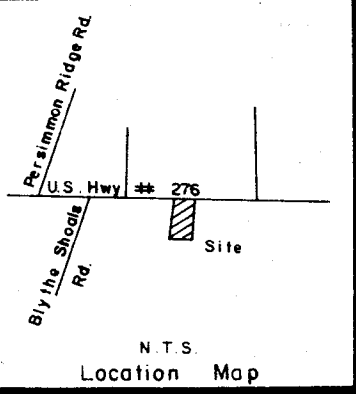

FILED  
GREENVILLE CO., S.C.  
FEB 25 9 44 AM '86  
DORRIS S. TANKERSLEY  
R.M.C.

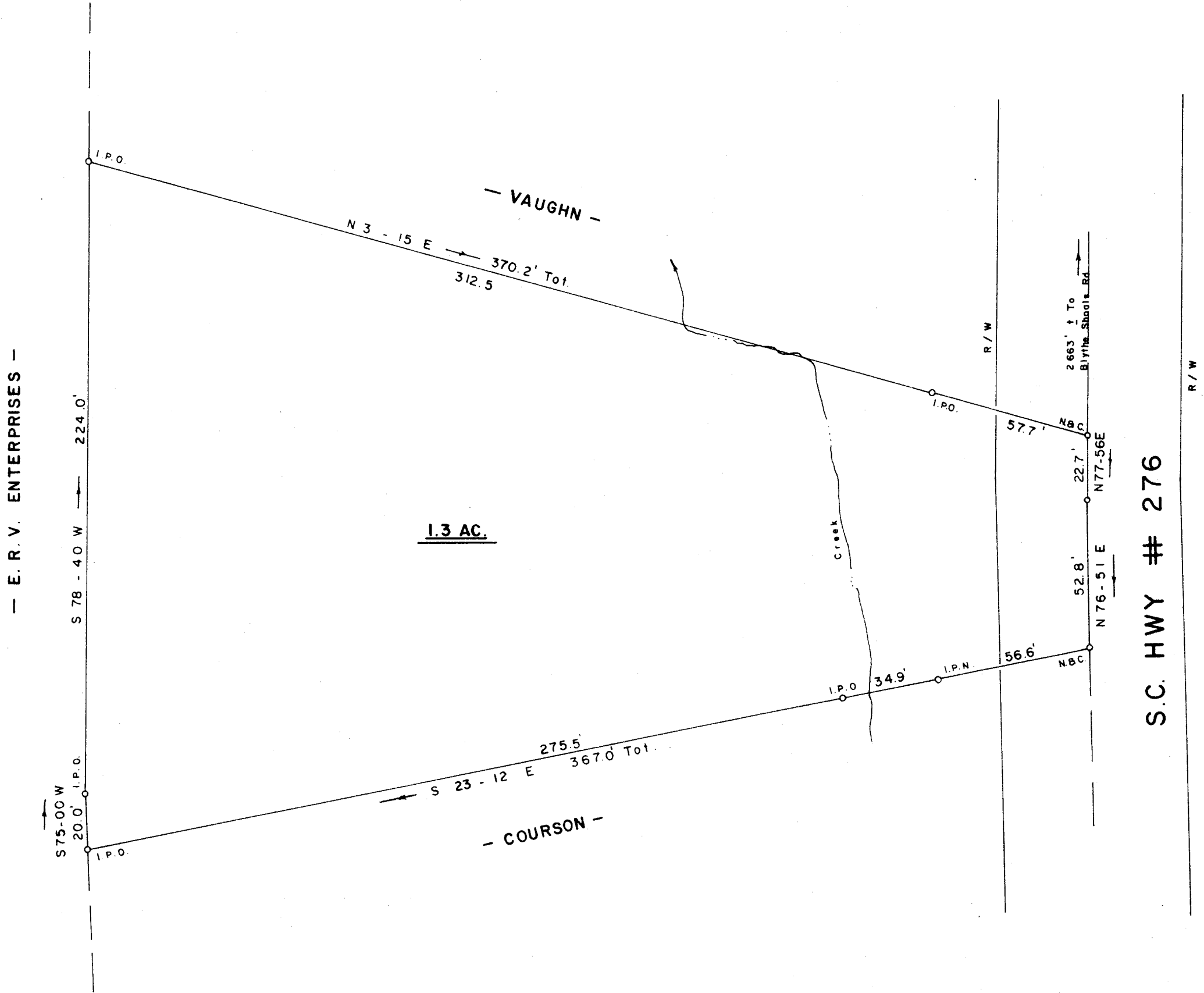
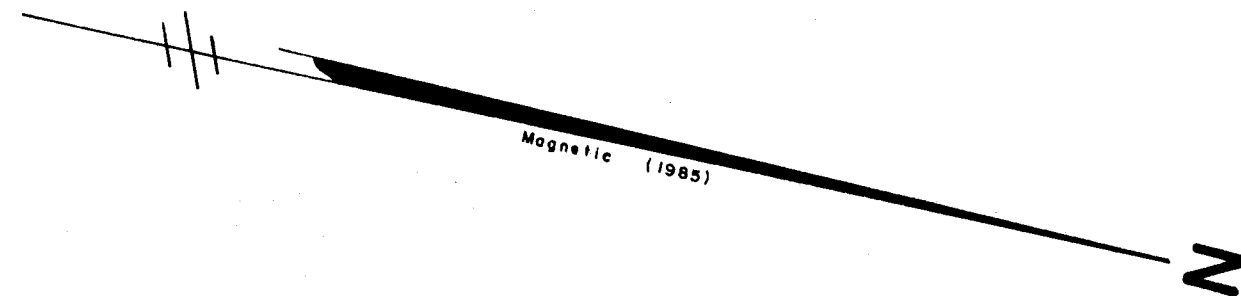

FEB 25 1986

12H-61 27918

SURVEY FOR  
**GERALD D. VAUGHN**

NEAR BLYTHE SHOALS GREENVILLE COUNTY  
SOUTH CAROLINA  
FEBRUARY 24, 1986

**JEFFERY M. PLUMBLEE, INC.**  
LAND SURVEYING

P.O. BOX 788  
TRAVELERS REST S.C. 29690 (803) 834-4426

I Hereby Certify That The Ratio Of Precision  
Of The Field Survey Is 1:1000 As Shown  
Hereon And That The Area Was Determined By Computer.  
*Jeffery M. Plumlee*  
LAND SURVEYOR  
PL S # 7881

