

FILED
GREENVILLE CO., S.C.
FEB 10 1 27 PM '86
DONNIE S. TANKERSLEY
R.M.C.

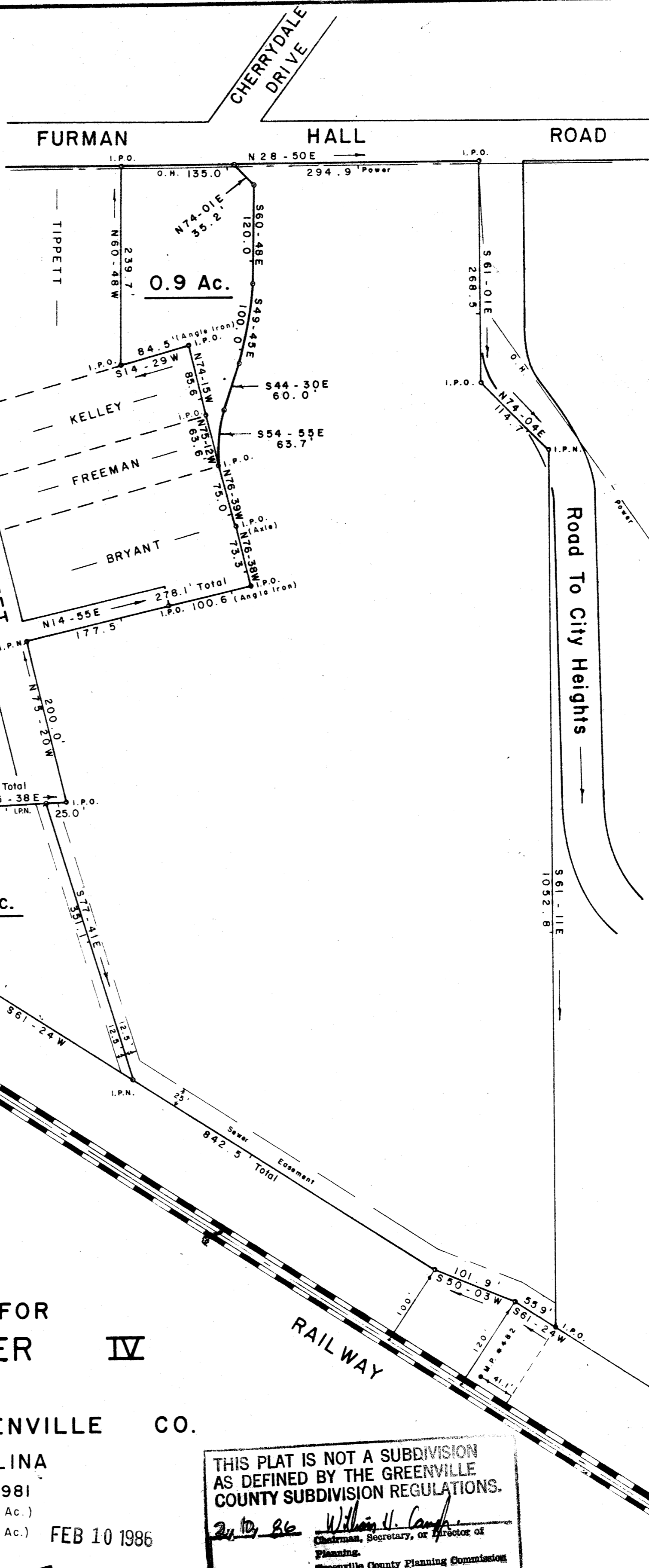

0.9 Ac.

1.2 Ac.

15.37 Acres

SURVEY FOR
JAMES T. MILLER IV
ET. AL.

GREENVILLE — GREENVILLE CO.

SOUTH CAROLINA

MAY 5, 1981

REVISED 4-25-83 (0.9 Ac.)

REVISED 2-4-86 (1.2 Ac.) FEB 10 1986

12-H-53

26356

THIS PLAT IS NOT A SUBDIVISION
AS DEFINED BY THE GREENVILLE
COUNTY SUBDIVISION REGULATIONS.

2/10/86 *William H. Camp*
Chairman, Secretary, or Director of
Planning,
Greenville County Planning Commission

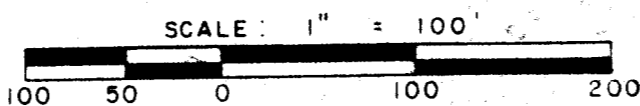

I Herby Certify That The Ratio Of Precision
Of The Field Survey Is 1/5000 + As
Shown Hereon And The Area Was Determined
By D. M. D. Mendenhall
W. R. Williams
R.L.S. No. 3979

WILLIAMS & PLUMBLEE, INC.
ENGINEERING AND LAND SURVEYING

15 S. MAIN STREET
TRAVELERS REST, S. C. 29690
PHONE (803) 834-7955