

FILED  
GREENVILLE CO. S. C.  
JAN 27 1 59 PM '86  
JONNIE S. TANKERSLEY  
R.M.C.

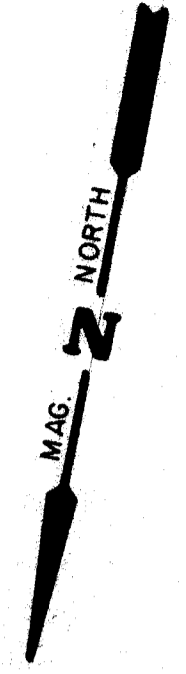

V. P. ALEXANDER  
W 1580-2  
D.B. 273/181  
P.B. 5'1'/69

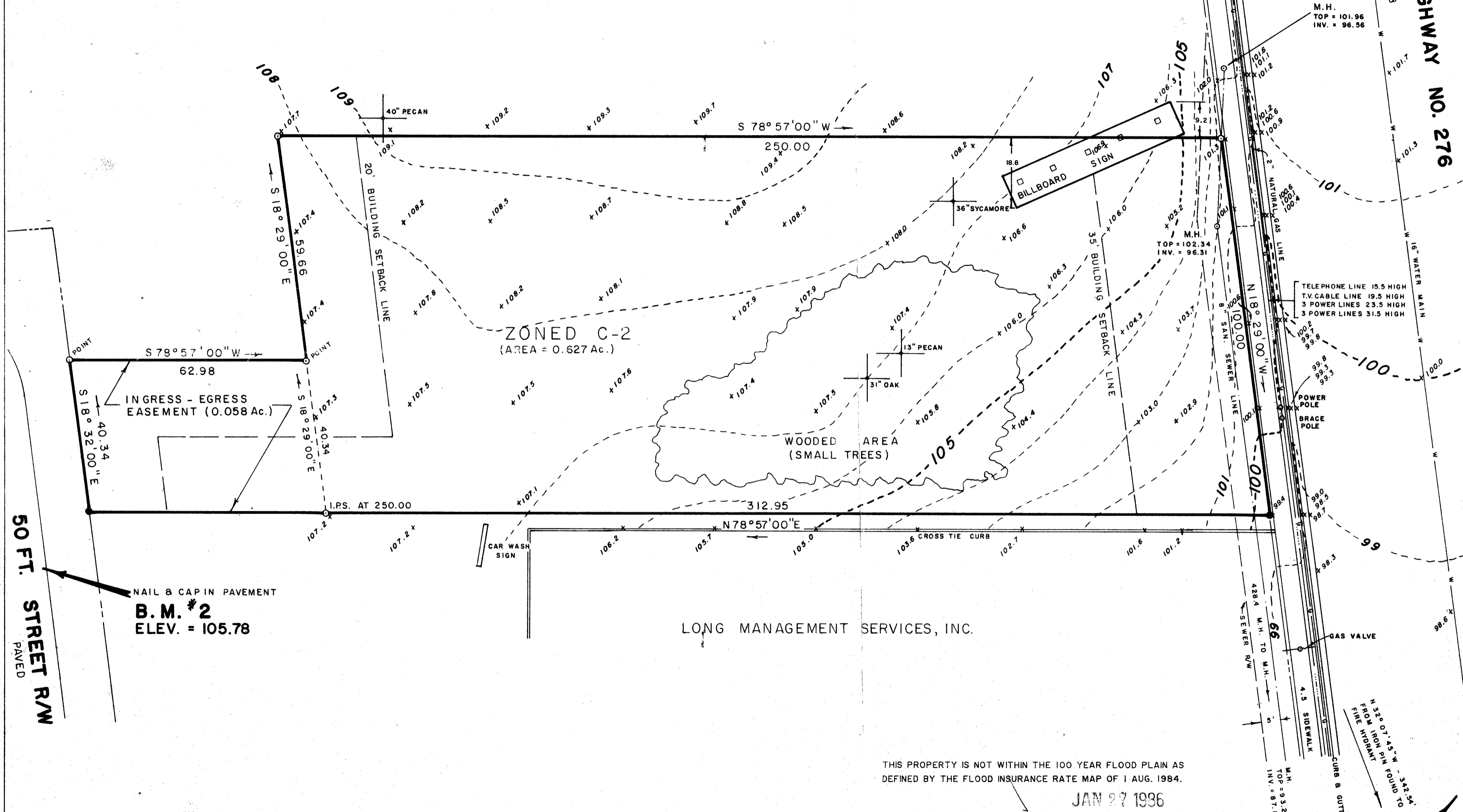

TOPOGRAPHIC SURVEY FOR: **THE GOODYEAR TIRE & RUBBER COMPANY**

BEING A PORTION OF THE PROPERTY AS SHOWN ON A PLAT BY DALTON & NEVES FOR V.P. ALEXANDER, DATED MARCH 1984. ALSO SEE WILL W-1580-2, D.B. 273/181, & P.B. 5'1'/69.

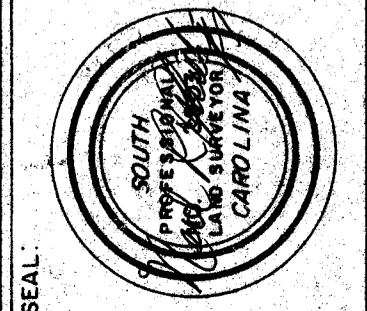

NEIL R. PHILLIPS, PROFESSIONAL LAND SURVEYOR  
1116 BLACKSTOCK ROAD  
MOORE, SOUTH CAROLINA  
576-9665 576-9424

I HEREBY CERTIFY THAT THE RATIO OF PRECISION OF THE FIELD SURVEY IS 1/10,000. BEFORE BALANCING, AND THE AREA WAS DETERMINED BY COMPUTER.

LOCATION:	CITY OF MAULDIN
COUNTY:	GREENVILLE
STATE:	SOUTH CAROLINA
DATE:	19 FEB. 1985
BLOCK MAP:	M 2.1, BLK 5
SHEET:	10
PARCEL:	10
PREPARED BY:	RALPH SMITH
CHECKED BY:	JOE WHISENANT

SCALE: 1" = 20'

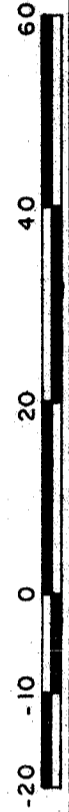

DATE	DESCRIPTION	BY	CK.

REVISION SCHEDULE

THIS PROPERTY IS NOT WITHIN THE 100 YEAR FLOOD PLAIN AS DEFINED BY THE FLOOD INSURANCE RATE MAP OF 1 AUG. 1984.

JAN 27 1986

24715

12-H-32

NAIL IN LIGHT POLE  
(WEST SIDE OF ROAD)  
**B.M. #1**  
ELEV. = 100.00  
(DATUM ASSUMED)