

FILED
 GREENVILLE CO. S. C.
 JAN 23 11 32 AM '86
 DONNIE S. TANKERSLEY
 R.M.C.

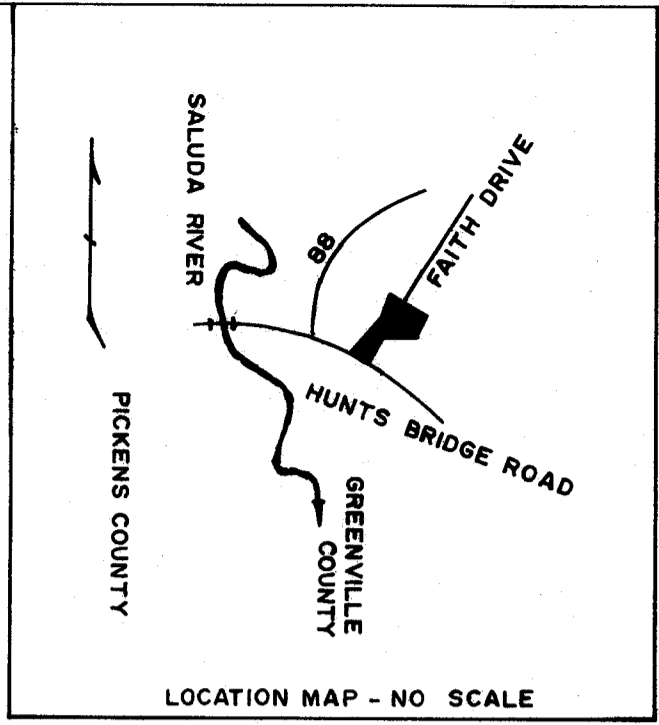

HUNT

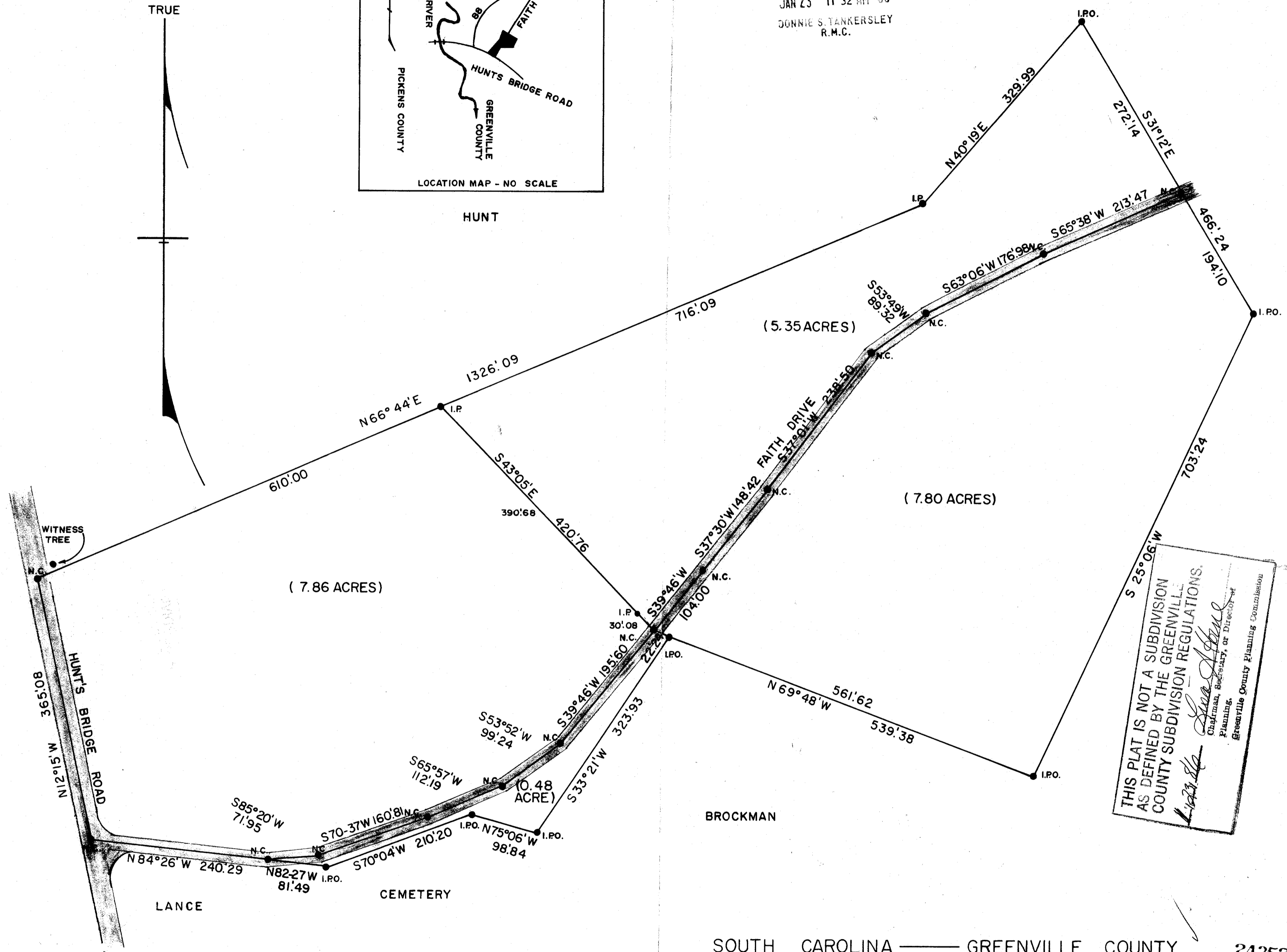
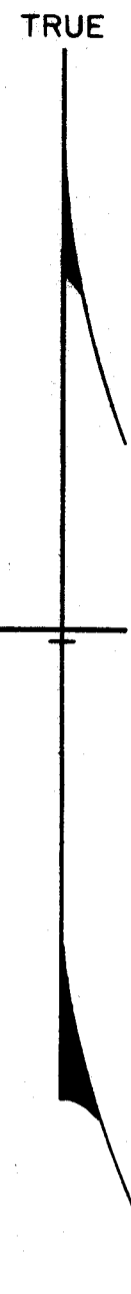

THIS PLAT IS NOT A SUBDIVISION AS DEFINED BY THE GREENVILLE COUNTY SUBDIVISION REGULATIONS.
[Signature]
 Chairman, Secretary, or Director
 Greenville County Planning Commission

SOUTH CAROLINA — GREENVILLE COUNTY 24352
 A SURVEY FOR

JAN 23 1986
 12-H-29

CHARLES E. HEAD

BY JOHN C. SMITH & SON
 R.L.S. 1443 & 7882
 P.O. BOX 7321, EASLEY, S.C. 29641
 PHONE: 803-859-5729
 SURVEYED 10/9/1985 (FB.79)

I CERTIFY THAT THE RATIO OF PRECISION IS 1/10,000 AND THE AREA WAS DETERMINED BY D.M.D. METHOD.

(J.C. SMITH III, R.L.S. 7882)

NOTE: 1. RIGHTS OF WAY OF ROADS NOT ASCERTAINED BY THIS FIRM.
 2. ACREAGE INCLUDES ANY & ALL RIGHTS OF WAY OF RECORD OR ON THE GROUND.

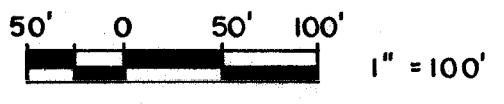

MICROFILMED

500 3 21491