

FILED
GREENVILLE CO. S. C.
JAN 2 10 31 AM '86
DONNIE S. TANKERSLEY
R.M.C.

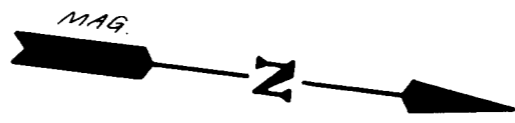

LOCATION MAP



— NOAH CRUELL —

— THOMAS T. GOLDSMITH —

— M. D. BROOKSHIRE —

— NOAH CRUELL —

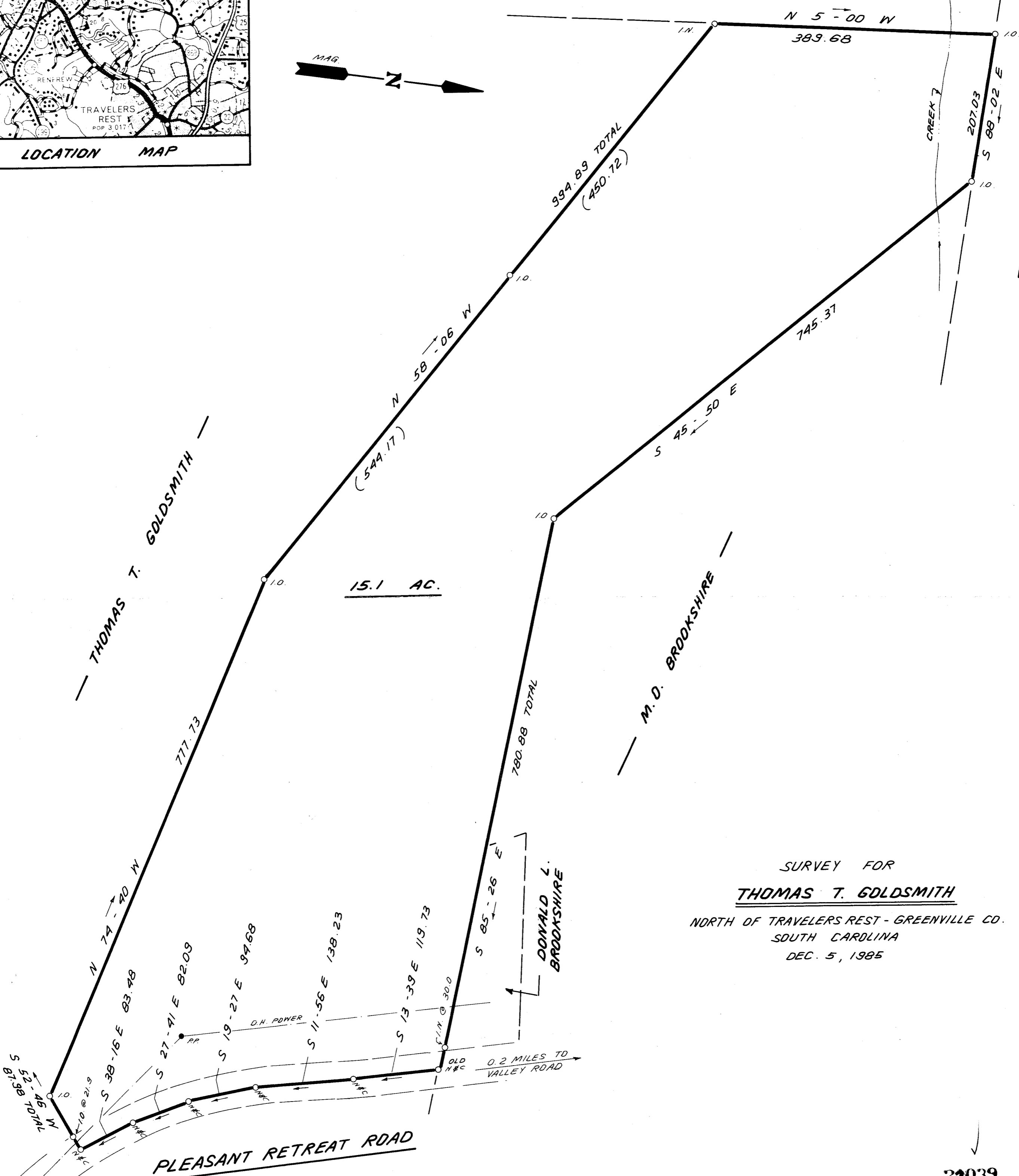

SURVEY FOR
THOMAS T. GOLDSMITH
NORTH OF TRAVELERS REST - GREENVILLE CO.
SOUTH CAROLINA
DEC. 5, 1985

22039

12-H-11

— RALPH T. JONES —



W. R. WILLIAMS, JR.
ENGR./SURVEYOR, Inc.
P. E. & L. S. No. 3979
15 S. MAIN STREET
TRAVELERS REST, S. C.
29690

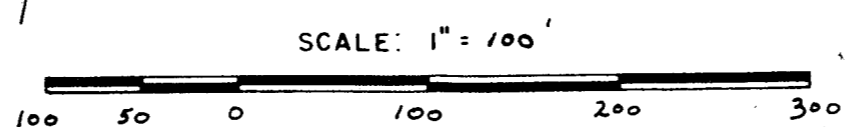

F.B. # 83
505.8-1-PART 4

"I hereby certify that the ratio of precision of the field survey is 1/5000 as shown hereon and the area was determined by D.M.D. method of area calculation."

W. R. Williams, Jr. P. E. & L. S. No. 3979