

FILED  
 GREENVILLE CO. S.C.  
 DEC 27 3 52 PM '85  
 DUNNIE S. TANKERSLEY  
 R.M.C.

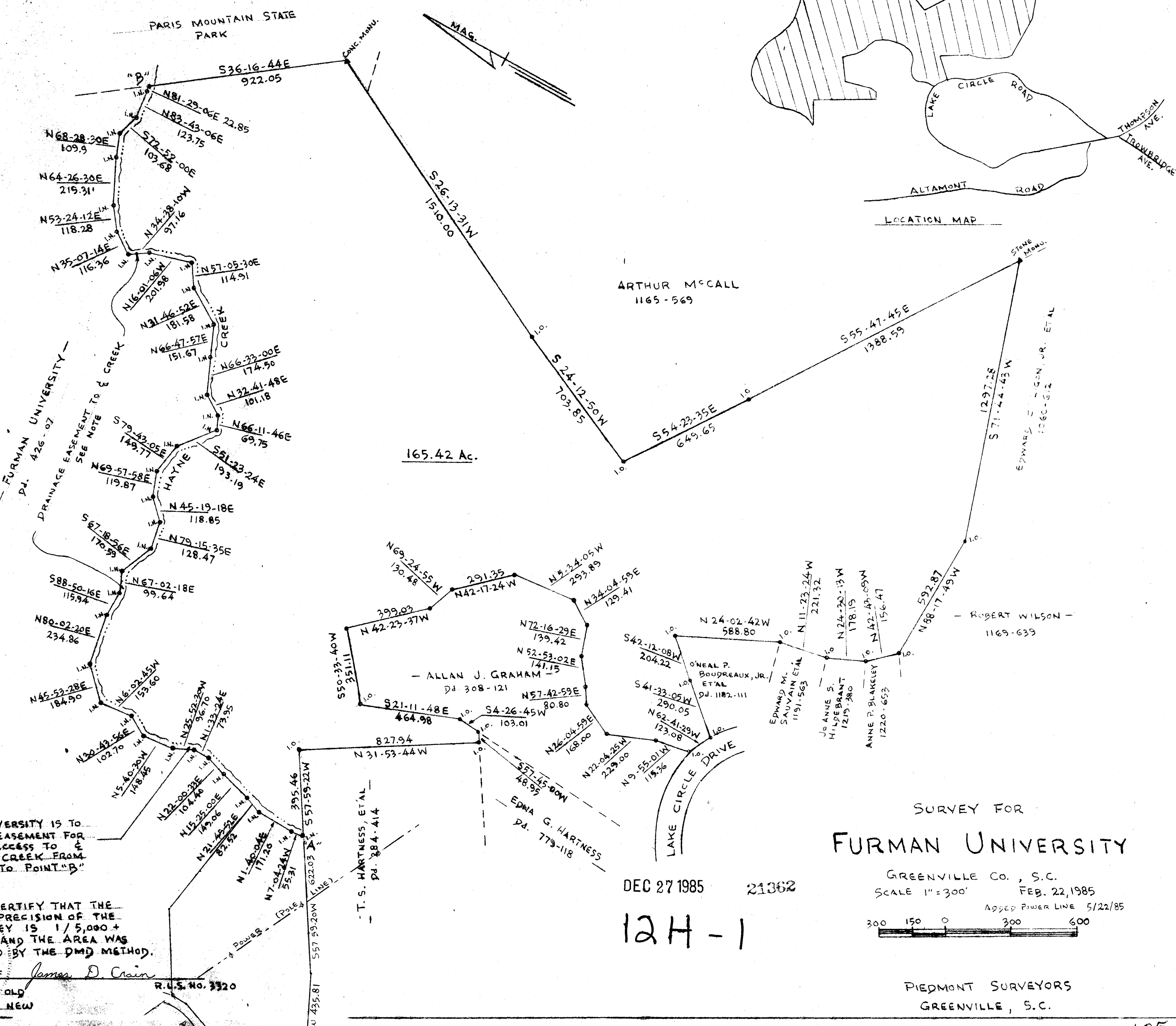
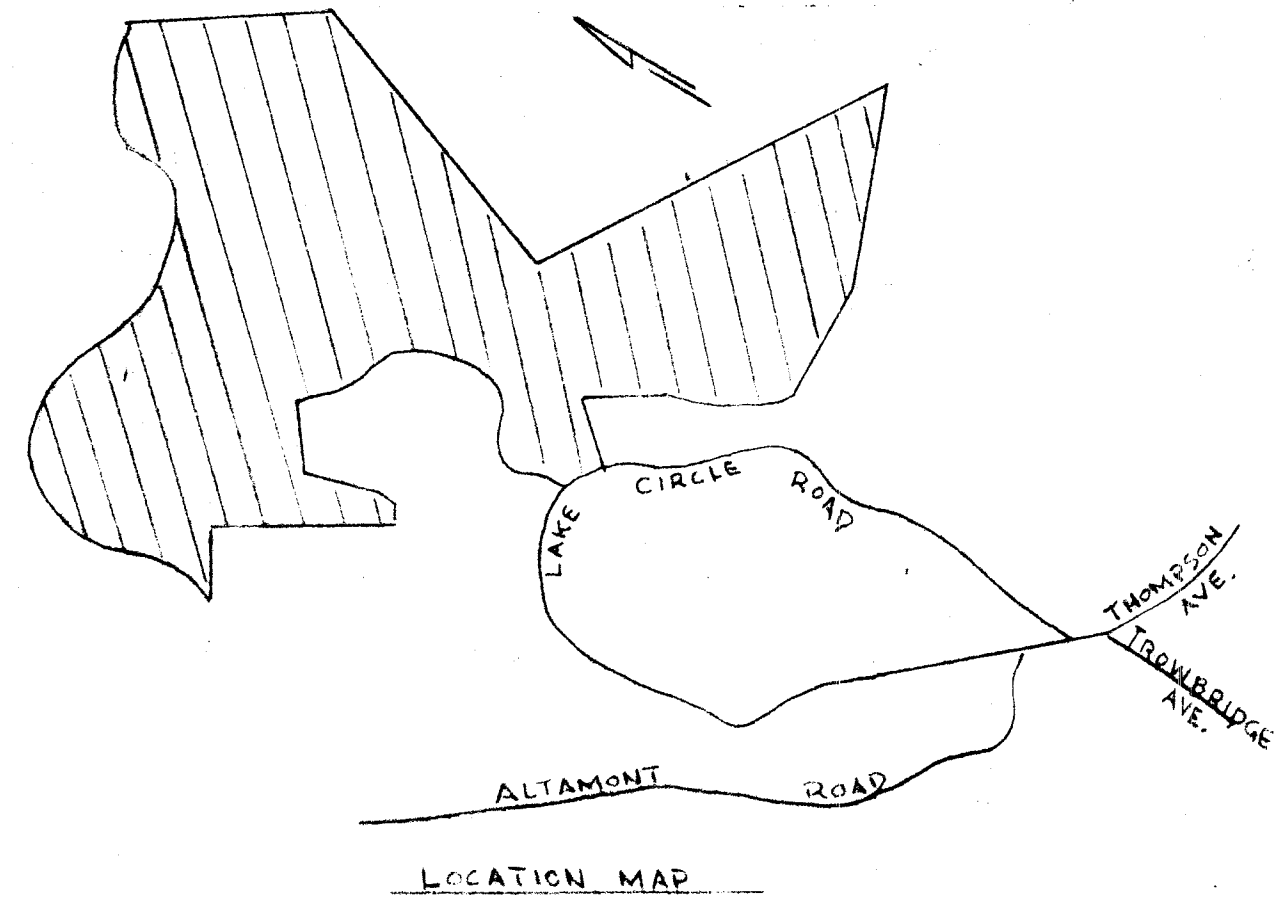

**NOTE**  
 FURMAN UNIVERSITY IS TO  
 RETAIN AN EASEMENT FOR  
 DRAINAGE ACCESS TO E  
 OF HAYNE CREEK FROM  
 POINT "A" TO POINT "B"

I HEREBY CERTIFY THAT THE  
 RATE OF PRECISION OF THE  
 FIELD SURVEY IS 1/5,000 +  
 AS SHOWN AND THE AREA WAS  
 DETERMINED BY THE DMD METHOD.

James D. Crain  
 R.U.S. No. 3320  
 I.O. FROM OLD  
 I.N. 1880 PIN NEW

SURVEY FOR  
**FURMAN UNIVERSITY**

GREENVILLE CO., S.C.  
 SCALE 1"=300' FEB. 22, 1985  
 ADDED POWER LINE 5/22/85

DEC 27 1985 21362

124-1

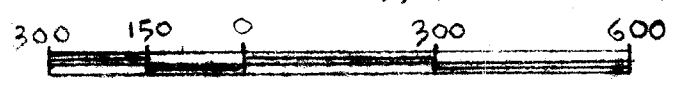

PIEDMONT SURVEYORS  
 GREENVILLE, S.C.

12569