

MAG
1940

FILED
GREENVILLE CO. S. C.

JAN 6 2 33 PM '86

Note: Improvements on this lot are not in a flood hazard area.

WESTVIEW AVENUE

N/P
WILLIAM G. BRAMLETT

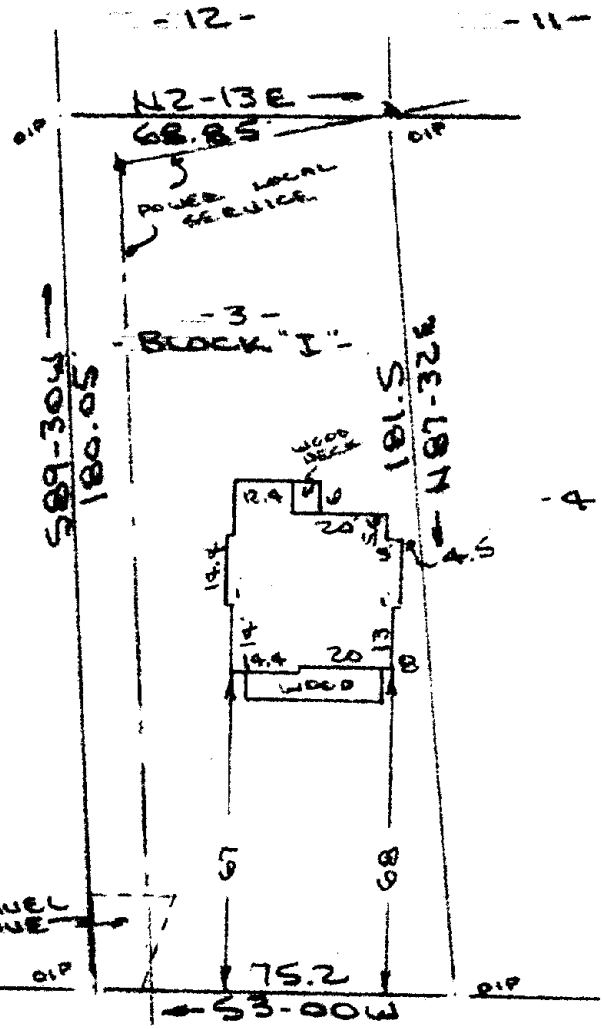

JAN 6 1986

12-6-67

2239

SUMMIT DRIVE
(BENNETT STREET)
WATER & SEWER IN ST R/W

PROPERTY OF
IRENE K. CHANDLER
CITY OF GREENVILLE, S.C.
SCALE: 1"=40' 20 DEC 1985

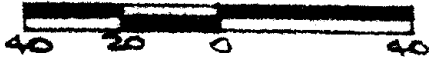

This is to certify that on the 20th day of December, 1985, I surveyed the property shown on this plat, being known as lot 3 Block " I " on plat of SECTION B PARKVALE recorded in the RMC Office Greenville County, S. C., in Plat Book " K " at Page 53 and also known as PROPERTY OF IRENE K. CHANDLER and recorded in Plat Book at Page ; and that the property lines, walls and buildings are as shown hereon, and that the walls and buildings located on said lot do not encroach on project on adjacent street or property, and that no adjacent walls or buildings encroach or project on said premises, and no power lines cross this property property except as shown hereon.

R. B. Bruce

R. B. Bruce, RL5 # 1952

CAROLINA SURVEYING CO.
Greenville, S. C.

Recordable Plat
300 8 1801