

MICROFILMED

~~RONALD BRIDGEMAN ET AL~~

N38-05E
226.3

CHAS
RTP

BERNARD SHIRLEY BOUTER

S. L. L. I.
FOOT-SEEN

~~O. 89 AC~~
SEPTIC TANK ON LOT

226.3
S20-00E

FILED
GREENVILLE CO. S. C.
JAN 6 12 48 PM '85
SUNNIE S. JANKERSLEY
R.M.C.

Note: Improvements on this lot are not in a flood hazard area.

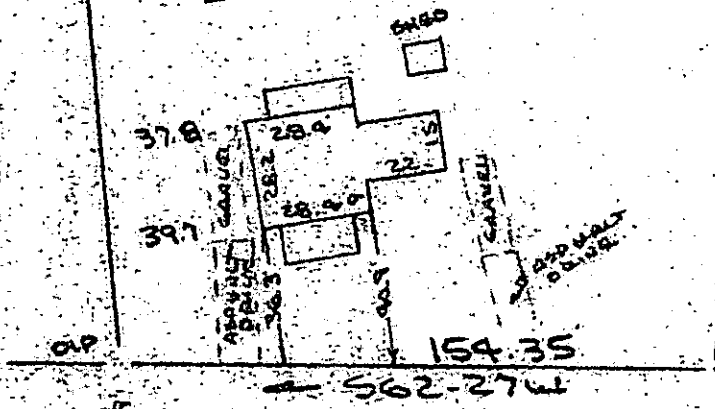

OLD RUTHERFORD ROAD
WATER IN RD. R/W

PROPERTY OF
STEPHEN E. HUBBARD & ZERLE B. HUBBARD
NEAR GREENVILLE, S.C.

SCALE: 1" = 50' 30 DEC 1985

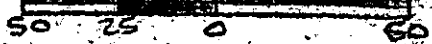

This is to certify that on the 30th day of December, 1985, I surveyed the property shown on this plat, being known as 0.89 acre on plat of PROPERTY OF RUFUR ROBERT WALSH and recorded in the RMC Office Greenville County, S. C., in Plat Book "7 - E" at Page 20; and that the property lines, walls and buildings are as shown hereon, and that the walls and buildings located on said lot do not encroach or project on adjacent street or property, and that no adjacent walls or buildings encroach or project on said premises, and no power lines cross this property except as shown hereon.

12-G-65 ✓ 22397

CAROLINA SURVEYING CO.
112 Mainly St.
Greenville, S. C.

R. B. Bruce
R. B. Bruce, RLS 7 1952

Recordable Plat