

Note: Drainage & utility easement 5' either side of all side lot lines and 10' on all rear lot lines unless otherwise shown.

KINGS MOUNTAIN DRIVE

DE KALB DRIVE
WATER IN ST R/W

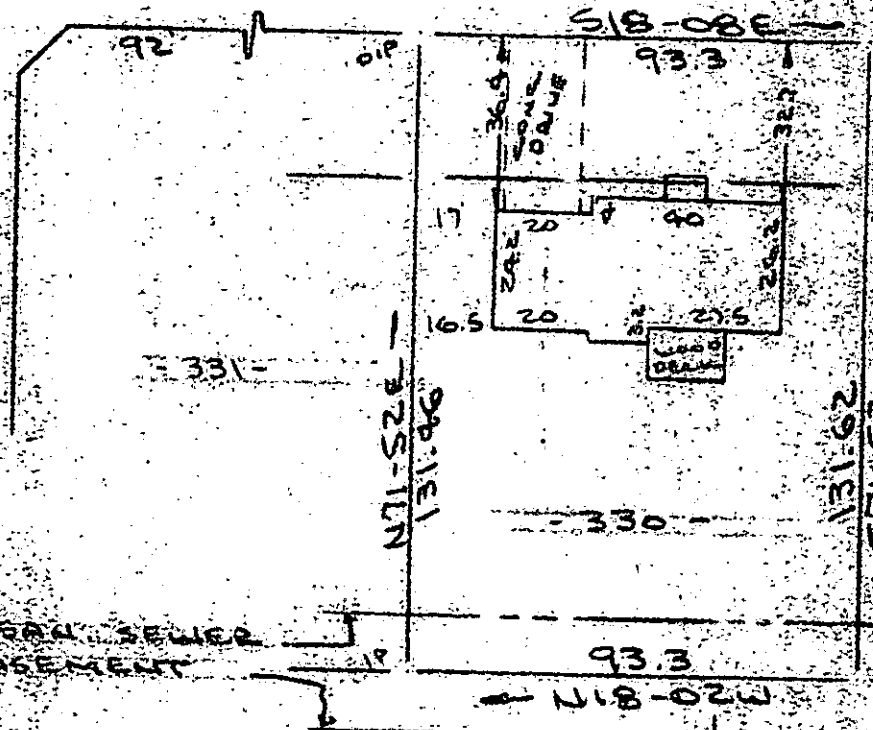

Note: Improvements on this lot are not in a flood hazard area.

PROPERTY OF
FREDERICK C. LARISH & EILEEN T. LARISH
NEAR GREENVILLE, S.C.

SCALE: 1"=40' 30 DEC 1985



This is to certify that on the 30th day of December, 1985, I surveyed the property shown on this plat, being known as lot 330 on plat of CANTERBURY SUBDIVISION PHASE III and recorded in the REC Office Greenville County, S. C., in Plat Book "7-X" at Page 97; and that the property lines, walls and buildings are as shown hereon, and that the walls and buildings located on said lot do not encroach or project on adjacent street or property, and that no adjacent walls or buildings encroach or project on said premises, and no power lines cross this property except as shown hereon.

JAN 2 1986

22025

12 G-44

R. B. Bruch
R. B. Bruch, RLS # 1952

CAROLINA SURVEYING CO.
112 Emaly St.
Greenville, S. C.

Recordable Plat

FILED
GREENVILLE CO. S. C.
JAN 2 8 59 AM '86
JUNIE R. M. S. STARKESLEY