

MICROFILMED

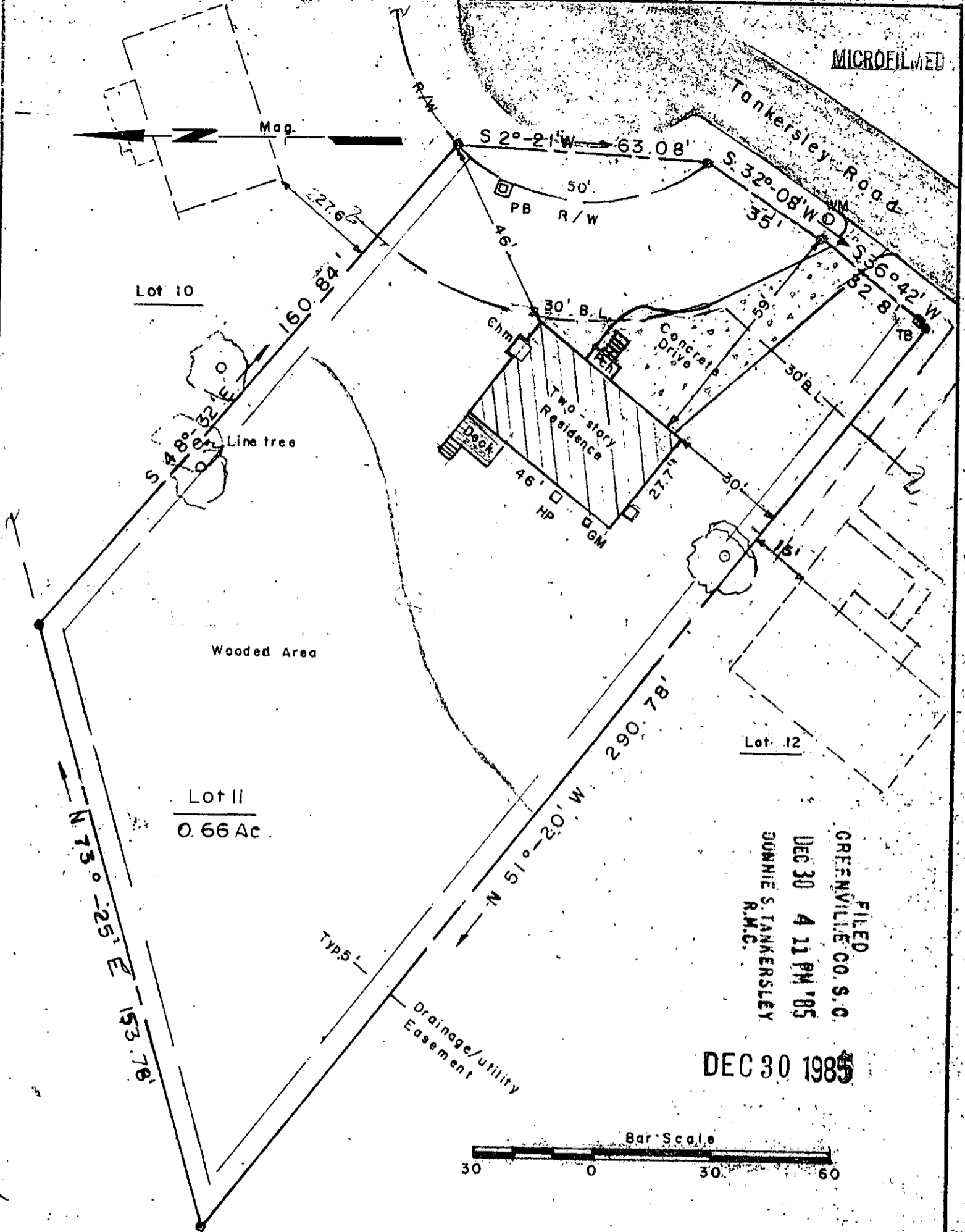

FILED  
 GREENVILLE CO. S.C.  
 DEC 30 4 11 PM '85  
 JONNIE S. TANKERSLEY  
 R.M.C.

DEC 30 1985

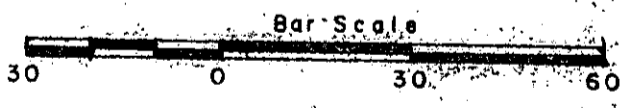

I certify that I have surveyed this lot and that it is, to the best of my knowledge, as shown; that there are no encroachments, unless otherwise shown; and that, unless indicated above, no portion of this lot lies within an officially designated flood plain.

21593 ✓

12-G-35 DEC 30 1985

Seal 	PROPERTY OF <b>Garth D. and Margaret M. Watkins</b>	Date: 12-17-85 Scale: 1" = 30' Dwg. No. Final - "As Built" Dwn. By: KGJr
	Lot No. 11, "Gilder Creek Estates" Subdivision (Phase Two) Greenville County, Mauldin, South Carolina	Survey References: Block Sheet Plat Bk. 3
	K. T. GOULD, INC. DE 30 85 3228-A Wade Hampton Blvd. Taylors, SC	Deed Vol.