

OAKWOOD COURT
WATER & SEWER IN ST 91W

MICROFILMED

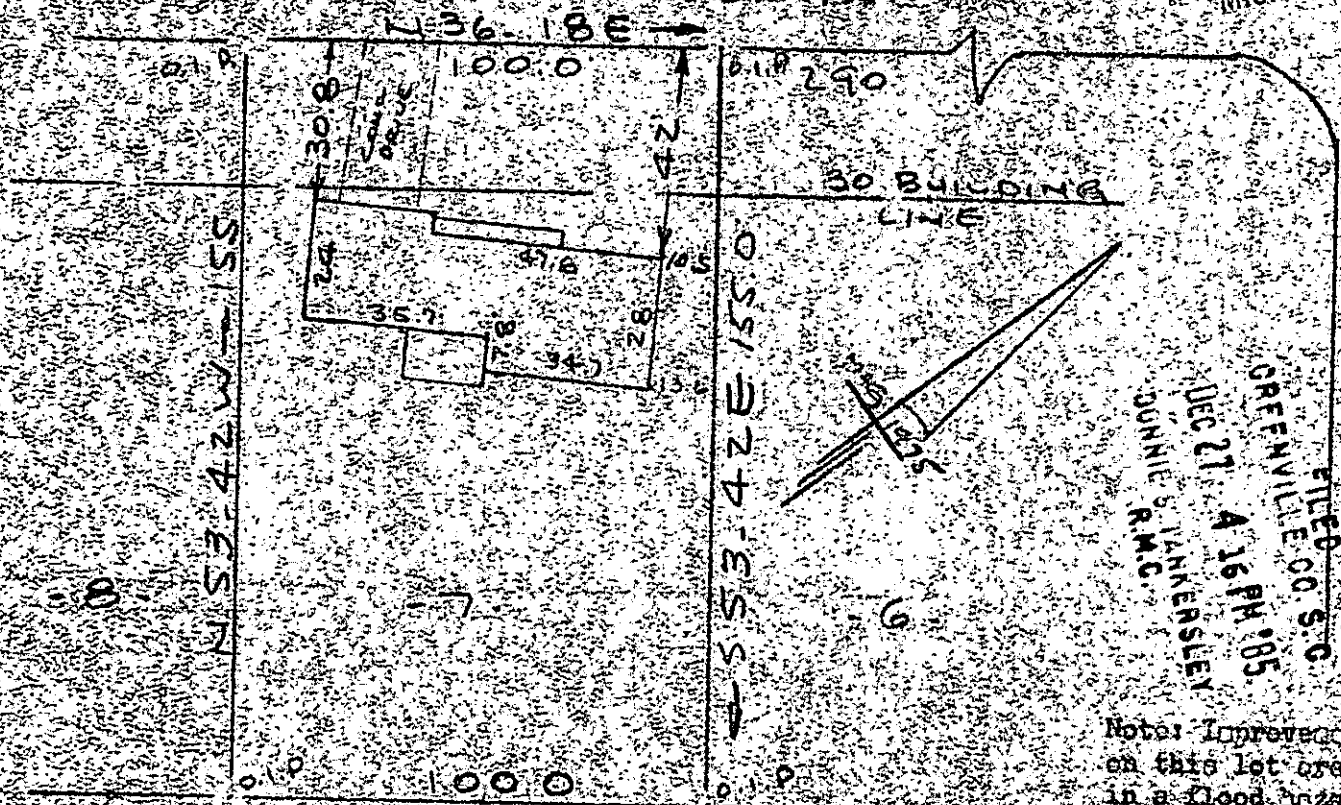

N 53-42 W 155
S 53-42 E 550
N 36-18 E
S 36-18 W
N/E - EUGENE KING

Note: Improvements on this lot are not in a flood hazard area.

Note: 5" drainage & utility easement along all side and rear lot lines.

PROPERTY OF
RODNEY EARL YOUNG & PATRICIA GLIDEWELL YOUNG
MAULDIN, S.C.
SCALE 1" = 40' 24 DEC 1985



This is to certify that on the 25th day of Dec., 1985, I surveyed the property shown on this plat, being known as Lot 2 on plat of SECTION 7 BOURGESS (Sheet 1 of 2) and recorded in the RMC Office Greenville County, S. C., in Plat Book "5 - P" at Pages 21 & 22; and that the property lines, walls and buildings are as shown hereon, and that the walls and buildings located on said lot do not encroach or project on adjacent street or property, and that no adjacent walls or buildings encroach on or project on said premises, and no power lines cross this property except as shown hereon.

12-G-26 21410

DEC 27 1985

R. B. Brill
R. B. Brill, S.C.
R. B. Brill

CAROLINA SURVEYING CO. 604
112 W. Main St. Greenville, S.C.

Recordable P.L.