

THIS PLAN IS NOT TO BE CONSIDERED AS DEFINITIVE UNLESS APPROVED BY THE GREENVILLE COUNTY SUBDIVISION REGULATIONS.

12/23/85 *Lisa A. Stone*
 Chairman, Secretary, or Director of Planning.
 Greenville County Planning Commission

FILED
 GREENVILLE CO. S. C.
 DEC 23 10 35 AM '85
 DONNIE S. TANKERSLEY
 R.M.C.

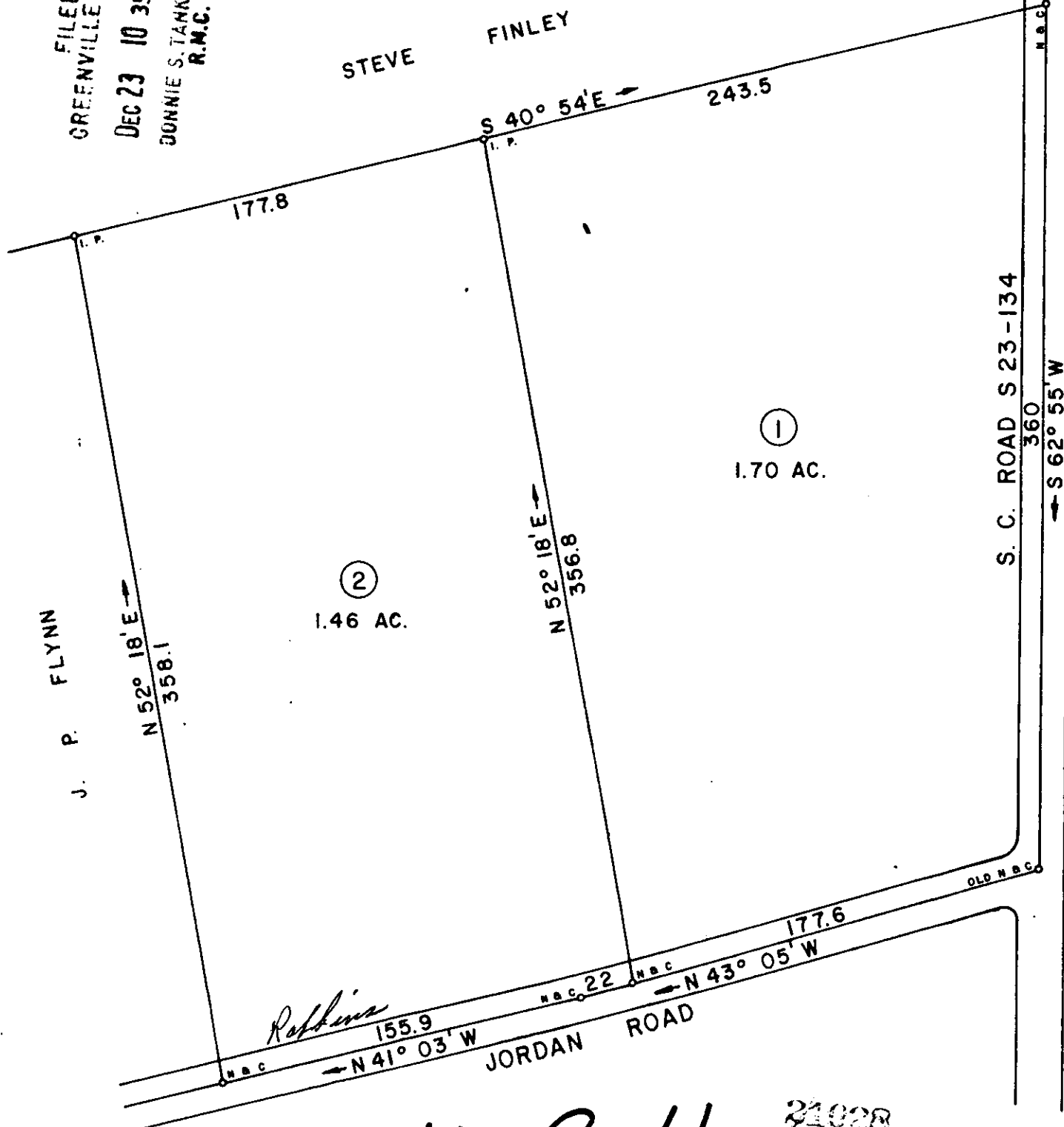

12-G-11 ✓ 21028

SURVEY FOR

J. P. FLYNN

LOCATED IN ONEAL TOWNSHIP

COUNTY: GREENVILLE	STATE: SOUTH CAROLINA
DATE: APRIL 10, 1980	FIELD CHIEF: B. E. HUSKEY
REVISED:	DRAWN BY: L. B. MORROW

SCALE 1" = 60'

WOLFE & HUSKEY, INC. ENGINEERING and SURVEYING
 P. O. BOX 35 - LYMAN, S. C. 29365

B. E. Huskey
 No. 8195
 LAND SURVEYOR
 S. C. HUSKEY
 3.0000