

MICROFILMED

FILED
GREENVILLE CO., S.C.

DEC 20 4 40 PM '85

DONNIE S. TANKERSLEY
R.M.C.



Note: Improvements on this lot are not in a flood hazard area.

HENDERSON CIRCLE

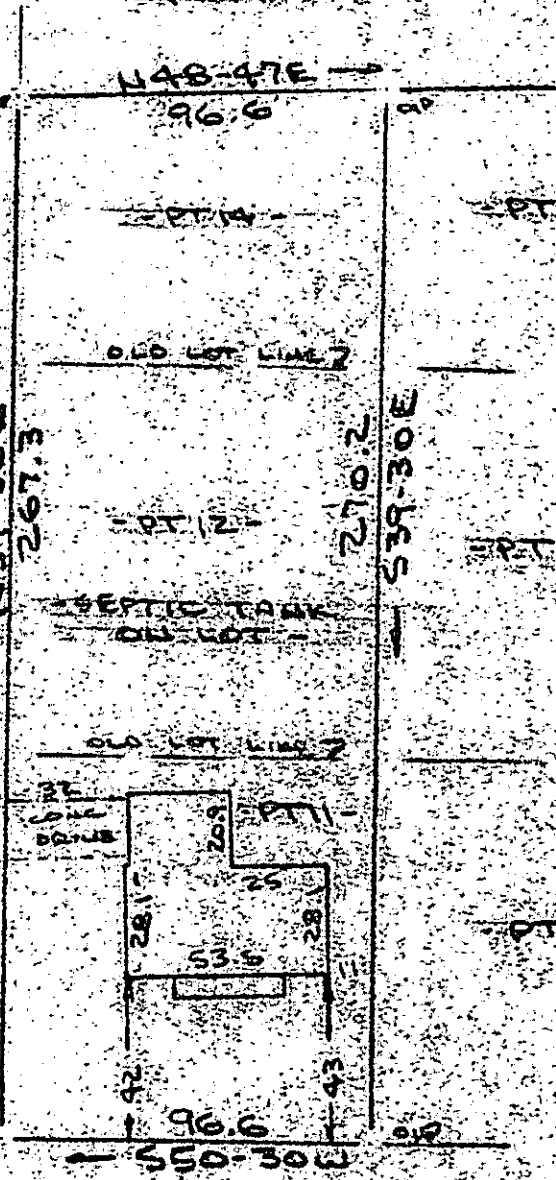

DEC 20 1985

12G-6

20883

LONGVIEW TERRACE
WATER IN ST R/W

PROPERTY OF
KEITH D. DILL & CINDY H. DILL
NEAR GREEN, GREENVILLE CO., S.C.
SCALE: 1"=50' (7 DEC 1985)



This is to certify that on the 17th day of December, 1985, I surveyed the property shown on this plat, being known as part of lot 11 and part of 12 and part of lot 14 on SUBDIVISION OF ADDIE W. LONG PROPERTY and recorded in the REC-Office Greenville County, S. C., in Plat Book "FFF" at Page 25 and also known as SURVEY FOR HAVILIA EUGENE HUNTER and recorded in Plat Book "7 - 11" at Page 79; and that the property lines, walls and buildings are as shown hereon, and that the walls and buildings located on said lot do not encroach or project on adjacent street or property, and that no adjacent walls or buildings encroach or project on said premises, and no power lines cross this property except as shown hereon.

R. B. Bruce
R. B. Bruce, M.S. # 1952

CAROLINA SURVEYING CO.
Greenville, S. C.

Recordable Plat

299/14A

5351-1-90

300 8 11801