

FILED
GREENVILLE CO., S.C.

DEC 20 9 52 AM '85

JOHNIE S. TANKERSLEY
R.M.C.

POWDERHORN ROADS

MANASSAS DRIVE

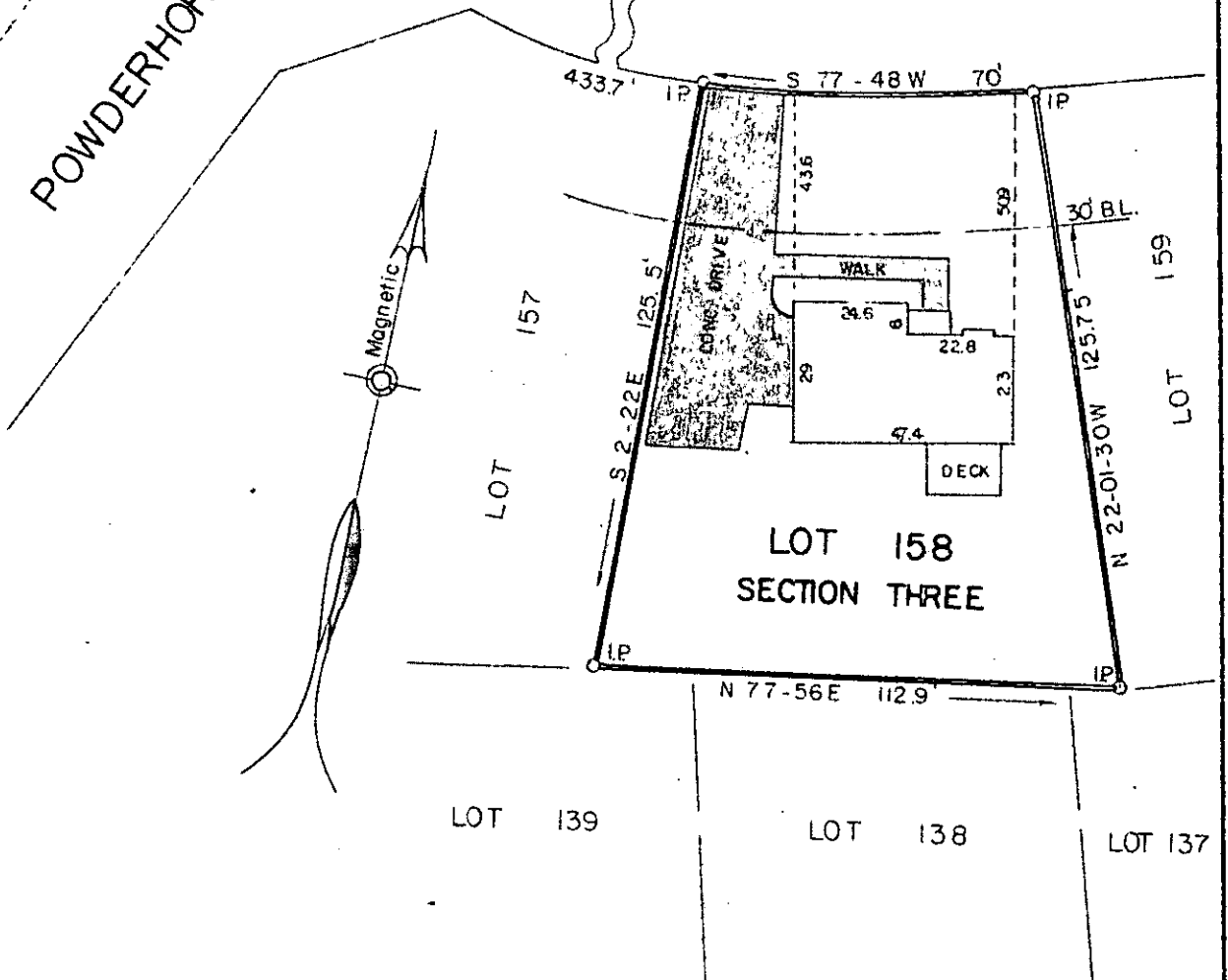

DEC 20 1985

12F-99

PROPERTY OF 20879

DANA V. INGALLS
GREENVILLE COUNTY, S.C.

Scale 1" = 40' December, 1985

This is to certify that on the 16th day of December, 1985, we surveyed the property shown on this plat being known as Lot 158 on plat of Powderhorn, Section Three, recorded in plat book 7-C, page 4, Office of R.M.C., Greenville County, S.C.; and that the property lines, walls and buildings are as shown hereon; that the buildings located on said lot do not encroach or project on adjacent streets or property; and that no adjacent buildings or walls encroach or project on said premises; and from information from Greenville County, this structure is not located in a designated flood area.

DALTON & NEVES CO., INC. ENGINEERS

