

PINE CREST DRIVE
WATER & SEWER IN ST R/W

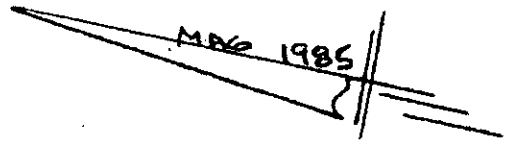
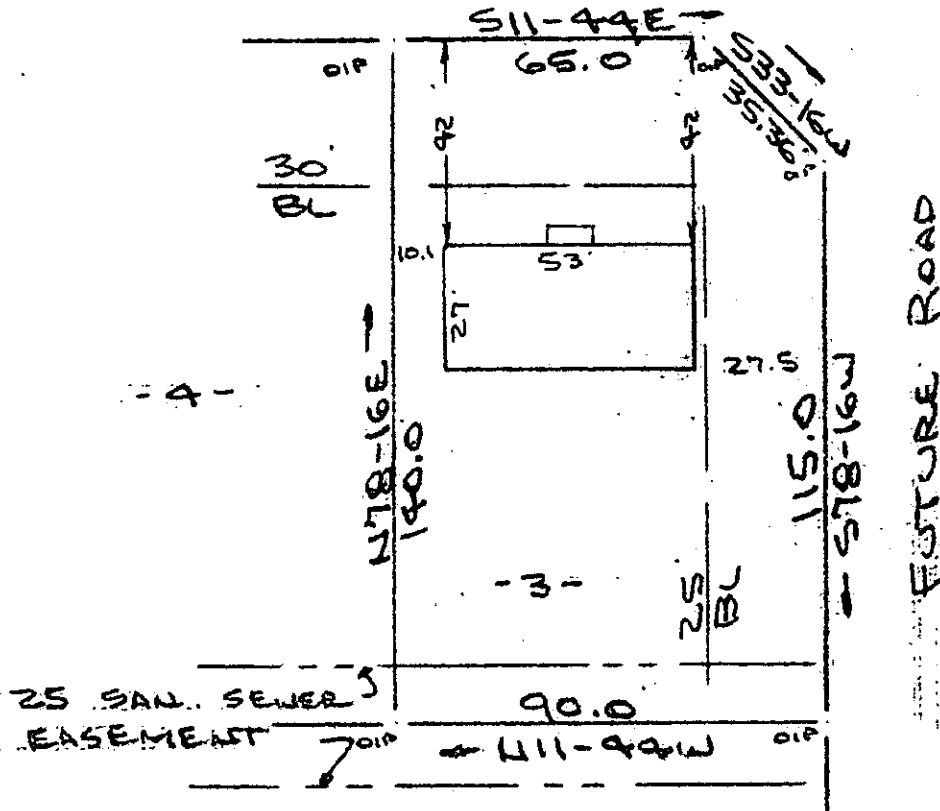

Note: 5' drainage & utility easement each side of all side and rear lot lines.

Note: Improvements on this lot are not in a flood hazard area.

FILED
GREENVILLE CO., S.C.
DEC 17 4 19 PM '85
DONNIE S. TANKERSLEY
R.M.C.

- FUTURE DEVELOPMENT -

PROPERTY OF
STANLEY T. FORD & CAROL E. FORD
MAULDIN, S.C.
SCALE: 1" = 40' 20 NOV 1985



This is to certify that on the 20th day of Nov. 1985, I surveyed the property shown on this plat, being known as lot 3 on plat of WOOD CREEK and recorded in the RMC Office Greenville County, S. C., in Plat Book " 11 - J " at Page 27; and that the property lines, walls and buildings are as shown hereon, and that the walls and buildings located on said lot do not encroach or project on adjacent street or property, and that no adjacent walls or buildings encroach or project on said premises, and no power lines cross this property except as shown hereon.

12-F-86

20338

DEC 17 1985

R. B. Bruce

R. B. Bruce, RLS # 1952

at meeting

CAROLINA SURVEYING CO.

112 Hanly St.
Greenville, S.C. 29617

031

*John R. King
10/28/85*

20787