

Note: Improvements on this lot are not in a flood hazard area.

FILED
GREENVILLE CO., S.C.
DEC 17 12 42 PM '85
DONNIE S. TANKERSLEY
RMC 25-47E

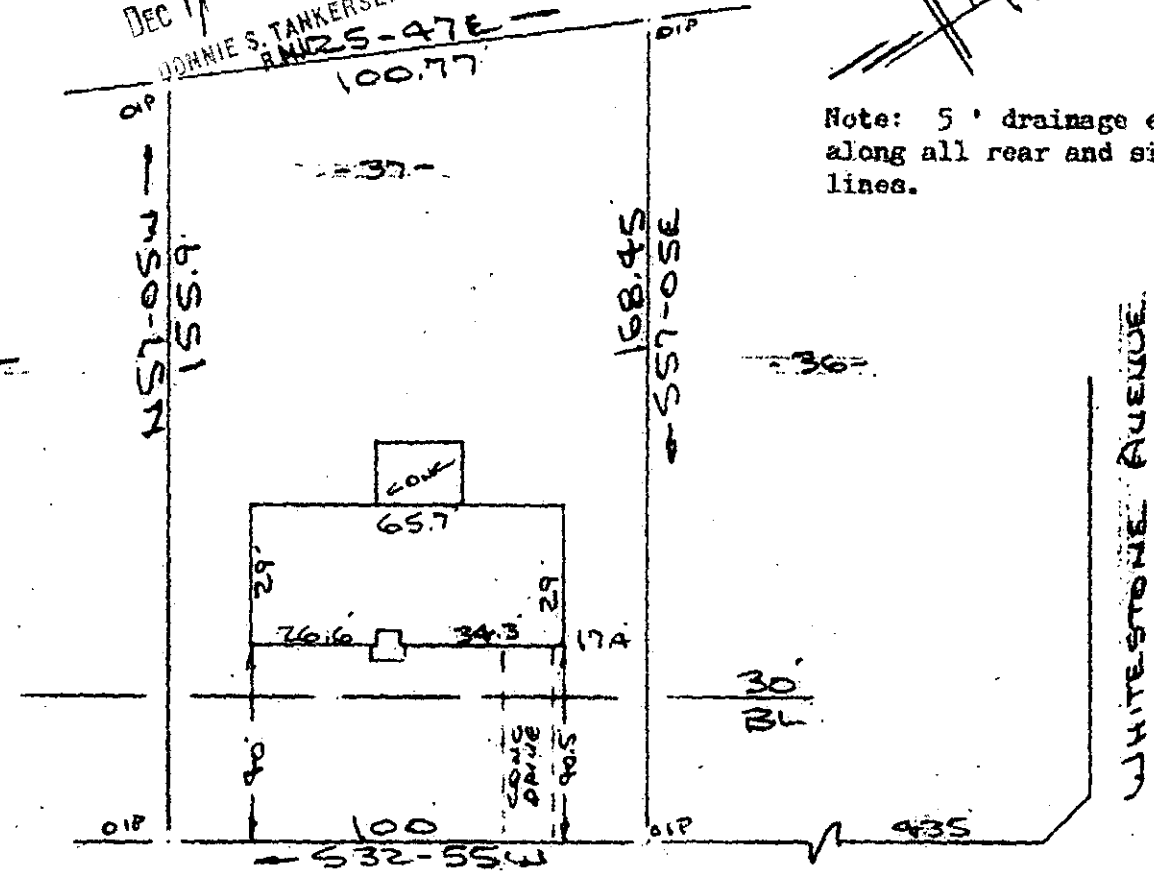
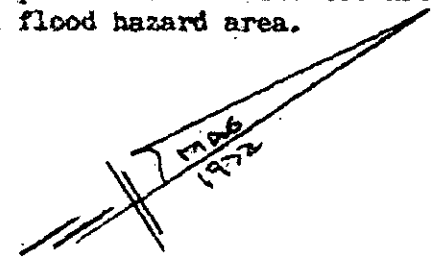

AMBERWOOD LANE
WATER & SEWER IN ST. R/W.

PROPERTY OF
DONALD RAY DRUMMOND
MAULDIN, S.C.
SCALE: 1"=40' 9 DEC 1985

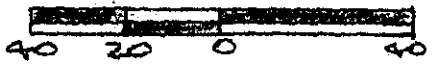

This is to certify that on the 9th day of Dec. , 1985, I surveyed the property shown on this plat, being known as lot 37 on plat of ADAMS MILL ESTATES and recorded in the RMC Office Greenville County, S. C., in Plat Book " 4 - R " at Page 31; and that the property lines, walls and buildings are as shown hereon, and that the walls and buildings located on said lot do not encroach or project on adjacent street or property, and that no adjacent walls or buildings encroach or project on said premises, and no power lines cross this property except as shown hereon.

12-F-85

DEC 17 1985

20341 ✓

R. B. Bruce

R. B. Bruce, RLS # 1952

CAROLINA SURVEYING CO.
112 Manly St.
Greenville, S.C.

Recordable Plat