

NOTE: IRON PINS FOUND AT ALL PROPERTY CORNERS.

MICROFILMED

FILED
GREENVILLE CO., S.C.
DEC 16 10 45 AM '85
DORRIS S. TANKERSLEY
R.M.C.

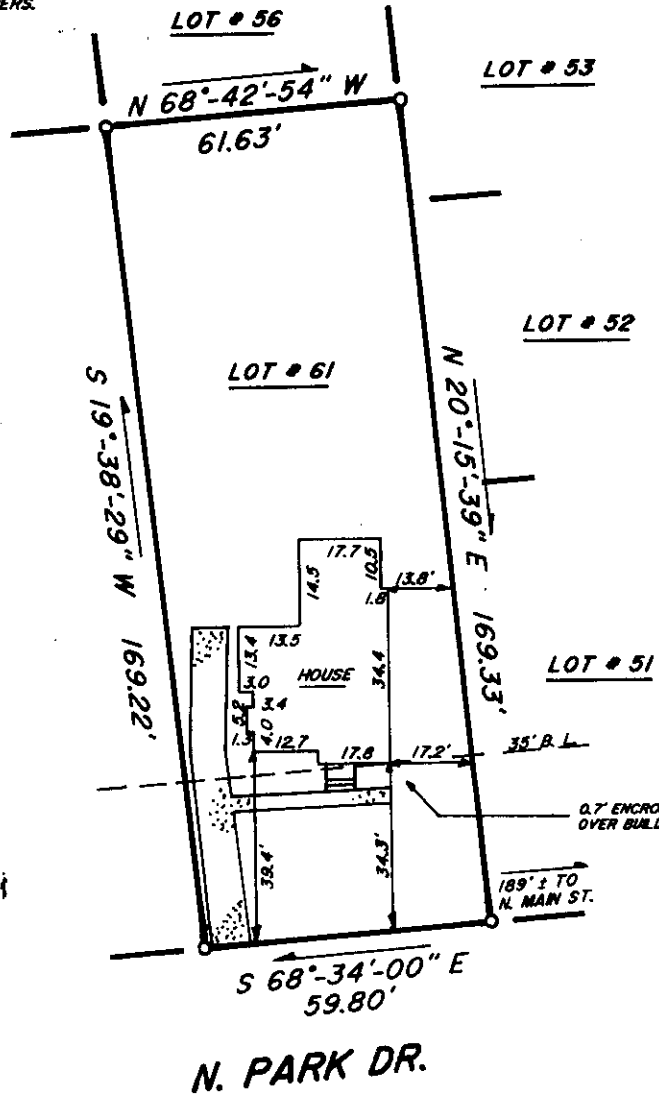

N. PARK DR.

This is to certify that on Dec. 11, 1985, I surveyed the property shown on this plat, known as Lot 61 on plat of North Park recorded in the R.M.C. Office of Greenville County in Plat Book K page 49, and that the property lines, walls and buildings are as shown hereon; that the building located on said lot does not encroach or project on adjacent streets or property, and that no adjacent walls or buildings encroach or project on said premises, and that no utility lines cross this property except as shown hereon. This property is not located in a designated Flood Hazard Area.

12-7-74
20076 ✓
DEC 16 1985^T

Fredrick E. Landrith
Fredrick E. Landrith R.L.S. 9545
SOUTH CAROLINA REGISTERED LAND SURVEYOR

THIS PROPERTY IS SUBJECT TO ANY AND ALL RIGHTS OF WAY AND EASEMENTS OF RECORD.

LANDRITH SURVEYING
Land Surveys - Topographical Maps
Construction Layout

628-C WADE HAMPTON BLVD.
GREENVILLE, S.C. 29609
(803) 271-8536

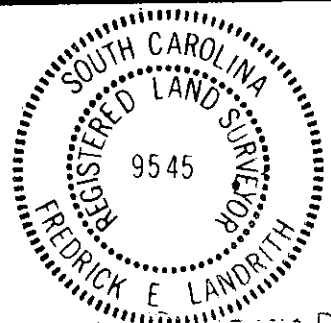

STATE of SOUTH CAROLINA
COUNTY of GREENVILLE

NORTH PARK
LOT # 61
PROPERTY OF
MARIE E. ANDERSON

SURVEYED BY EAS
CHK'D BY FEL
DRAWN BY JMW
DATE DEC 11, 1985

SEAL

PROJECT NO. 85-497