

MICROFILMED

FILED  
GREENVILLE CO., S.C. PT 2  
DEC 12 9 18 AM '85  
DONNIE S. TANKERSLEY  
R.M.C.

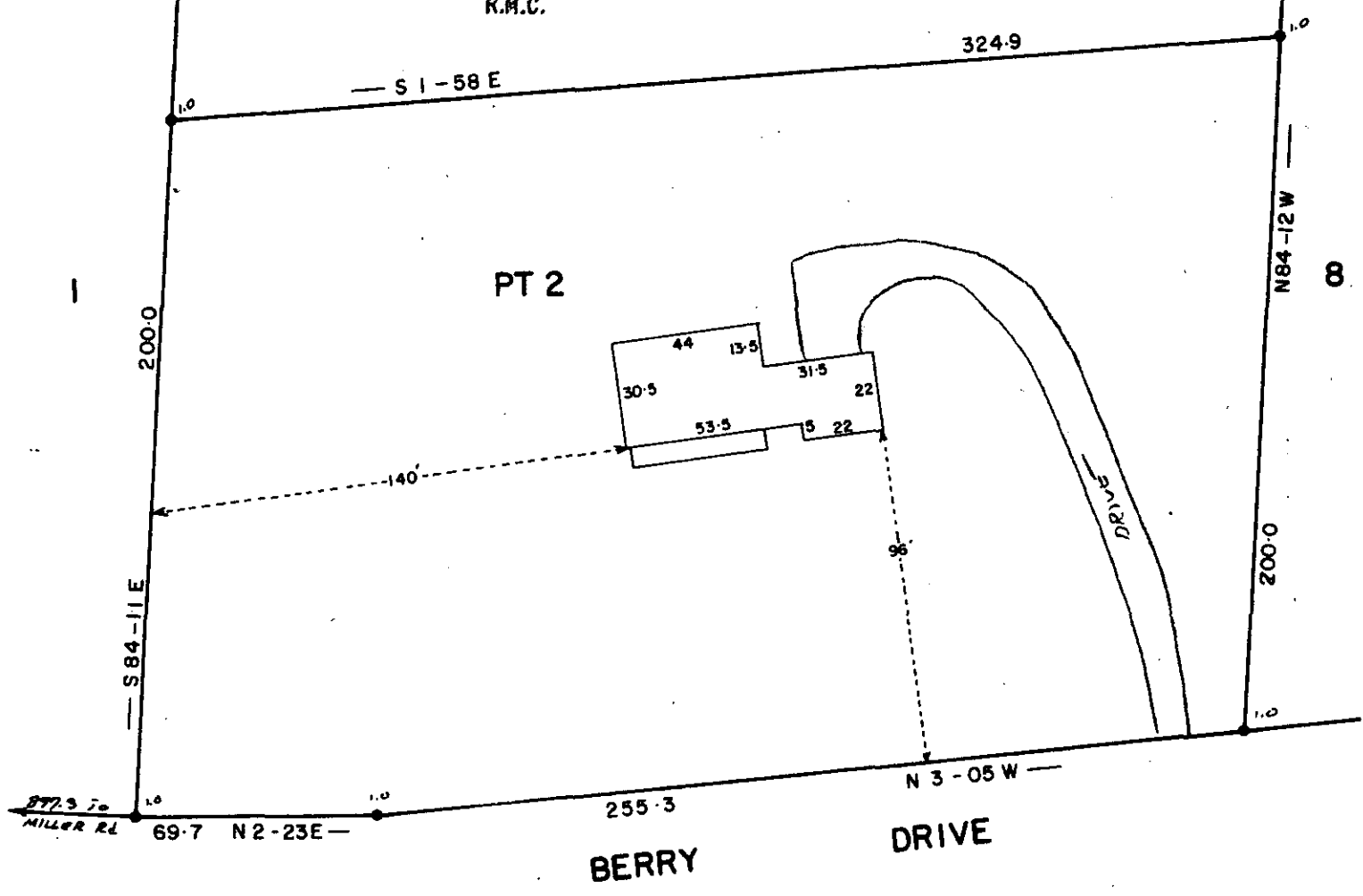
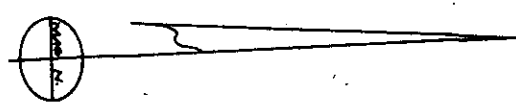

NOTE THIS LOT DOES NOT LIE IN A FLOOD PLANE  
DEC 12 1985

✓ 12-7-62

This is to certify that on the 3 day of DEC 1985, I surveyed the property shown on this plat, being: Part of LOT 2 WOODS DEVELOPMENT

19723  
PROPERTY OF  
DULCIE M. COOPER  
GREENVILLE Co., S. C.

and recorded in Plat Book 66 page 165 of the R.M.C. Office for GREENVILLE County, S. C.

and that the property lines, walls and buildings are as shown hereon; that the buildings located on said lot do not encroach or project on adjacent streets or property; and that no adjacent buildings or walls encroach or project on said premises, and that no utility lines cross this property unless shown on plat.

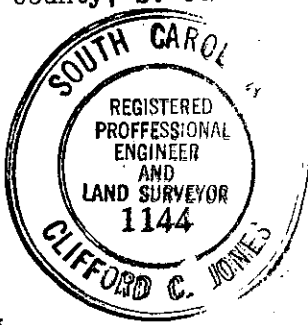

DEC 3 1985 SCALE 1" = 50'

