

Vickie

MICROFILMED

FILED
GREENVILLE, S.C.
DEC 11 4 18 PM '85
DONNIE S. TANKERSLEY
R.M.C.

THIS PLAT IS NOT A SUBDIVISION
AS DEFINED BY THE GREENVILLE
COUNTY SUBDIVISION REGULATIONS.
12-11-85 Lisa A. Horne
Chairman, Secretary, or Director of
Planning.
Greenville County Planning Commission

MAG

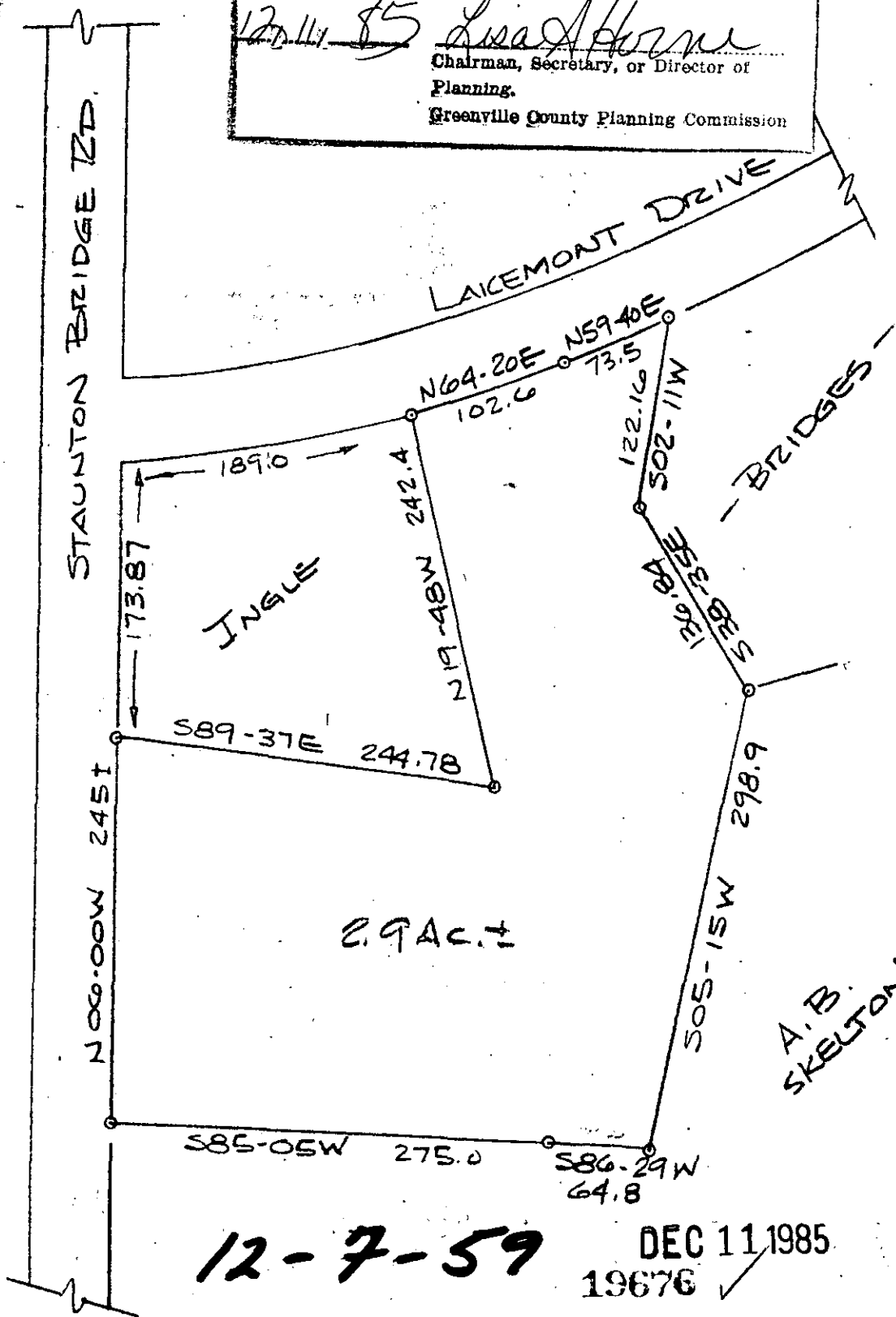
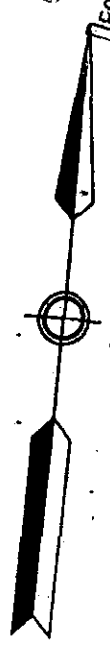

12-7-59

DEC 11 1985
19676

NOTE: THIS IS A COMPOSITE PLAT,
DRAWN FROM DEED DESC. AND
NOT SURVEYED. ACCURACY
NOT WARRANTED.

Property is subject to any and all rights-of-way and easements of record.

PLAT FOR		Legend		Seal	
FAYE H. BRIDGES		(Old)	(New)		
		○	○		
		▲	▲	Nail & Cap	
		■	□	As Noted	
State	County	 Robert R. Spearman REGISTERED SURVEYOR 3615 P.O. Box 6, Eastley, SC 29641 (803) 459-2309 069		 Robert R. Spearman	
South Carolina	GREENVILLE				
Scale	Date	Graphic Scale			
1" = 100'	7/17/85				