

MICROFILMED

107 FILED
GREENVILLE CO., S.C.

109

111

DEC 4 2 57 PM '85

DONNIE S. TANKERSLEY
R.M.C.

S 19-03 E 149.64

10' UNDERGROUND R/W



106

110

N 67-22 E 160.0

S 67-23 W 143.30

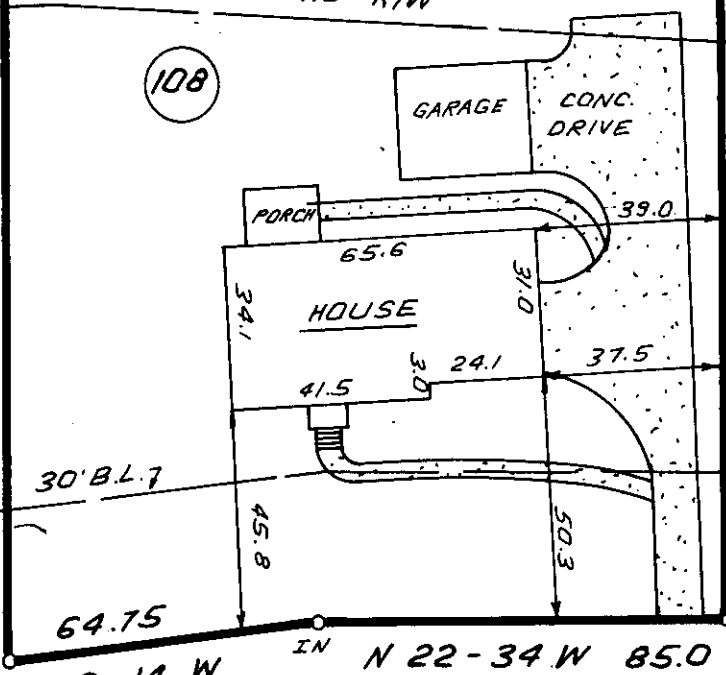

ABERDARE LANE

N 29-14 W IN N 22-34 W 85.0

122.8' ± TO
DONINGTON DRIVE
IN

DEC 4 1985

18926

12-F-35



THIS IS TO CERTIFY THAT THE PROPERTY SHOWN ON THIS PLAT WAS SURVEYED UNDER MY DIRECT SUPERVISION. PROPERTY LINES AND IMPROVEMENTS SHOWN ARE LOCATED CORRECTLY AND THAT NO VISIBLE ENCROACHMENTS EXIST UNLESS OTHERWISE SHOWN. THIS PROPERTY IS NOT LOCATED IN A DESIGNATED FLOOD HAZARD AREA.

SOUTH CAROLINA
REGISTERED LAND SURVEYOR
4781
JAMES R. FREELAND

RLS: JAMES R. FREELAND
NO: 4781

STATE OF SOUTH CAROLINA
GREENVILLE COUNTY

KINGSGATE
LOT 108
PROPERTY OF
GUY S. ZIMMERMAN, JR.
IRIS D. ZIMMERMAN

FREELAND & ASSOCIATES
Engineers • Land Surveyors
318 WEST STONE AVENUE.
GREENVILLE, S.C.
(803) 271-4924

PLAT BOOK	WWW-44
DEED BOOK	872-253
TAX MAP	541.5-1-83
PARTY CHIEF	R.P.
DRAWN	I.R.
DATE	NOV.-28-85
DWG. NO.	14213.000'D