

--23--

Note: Improvements on this lot are not in a flood hazard area.

2 Areas 1955

HAYNESWORTH ROAD

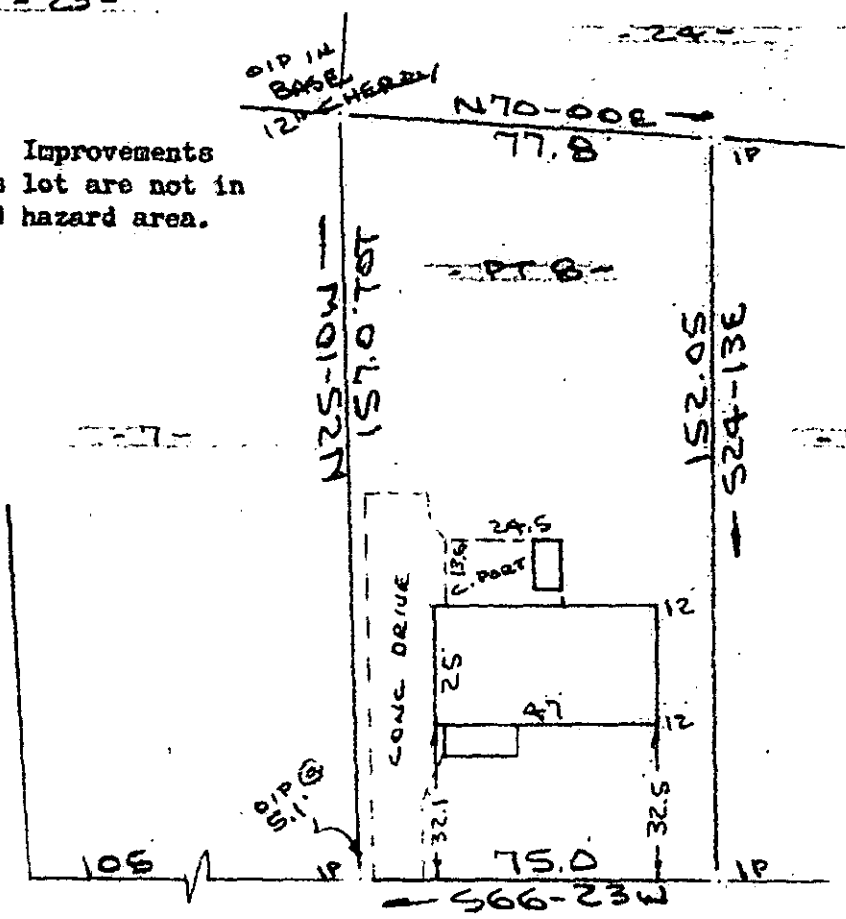

FILED GREENVILLE CO., S.C. DEC 2 3 26 PM '85 DONNE S. TANKERSLEY R.M.C.

NIX CIRCLE WATER & SEWER IN ST R/W

PROPERTY OF ROBERT A. PEARSON & LINDA L. PEARSON NEAR GREENVILLE, GREENVILLE CO., S.C. SCALE 1"=40' 27 NOV 1985

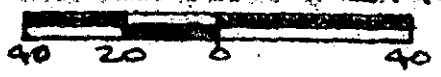

This is to certify that on the 27th day of November, 1985, I surveyed the property shown on this plat being known as part of lot 8 plat of PROPERTY OF W. H. McCrary and recorded in the RMC Office Greenville, S.C., in Plat Book "VV" Page 61 B; and also being known as PROPERTY OF ROBERT A. PEARSON AND LINDA L. PEARSON and recorded in the RMC Office Greenville, S.C., in Plat Book Page ; and that the property lines, walls and buildings are as shown hereon, and that the walls and buildings located on said lot do not encroach or project on adjacent street or property, and that no adjacent walls or buildings encroach or project on said premises, and no power line cross this property except as shown hereon.

R. B. Bruce, RLS # 1552 Recordable Plat PRO SURVEY B. BRUCE

DEC 2 1985

12-7-23 18574

CAROLINA SURVEYING CO. 112 Manly St. Greenville, S. C.

3003 21A01