

MICROFILMED

NOTE: IRON PINS AT ALL PROPERTY CORNERS.

ZULA M. GAY
TAX MAP REF. 368-1-2

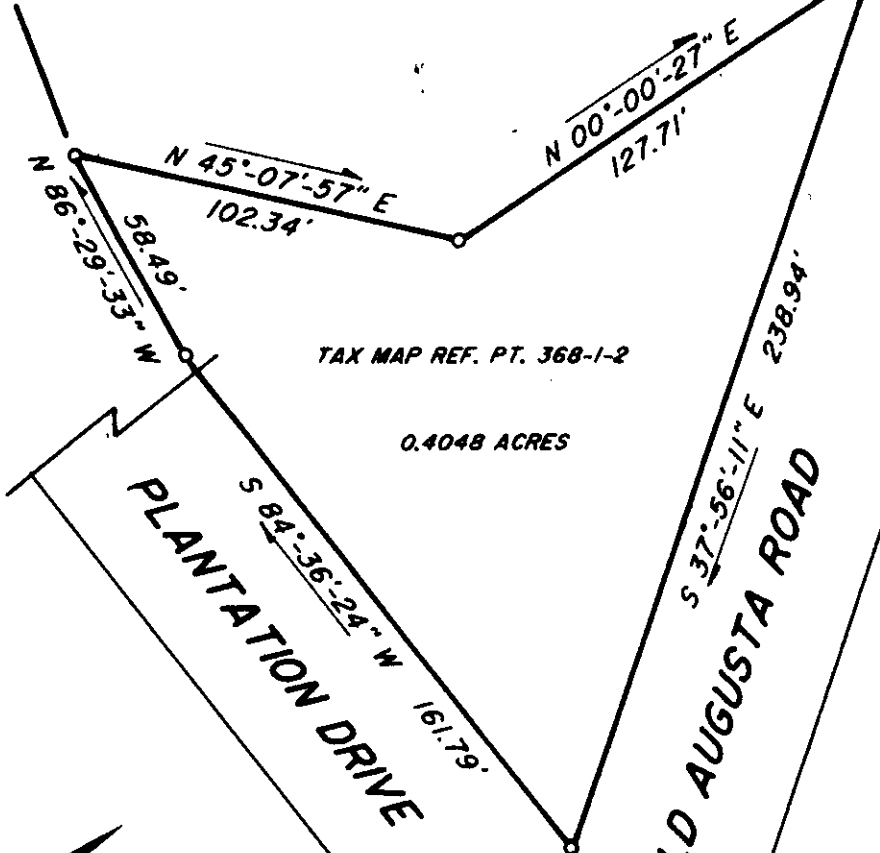

TAX MAP REF. PT. 368-1-2

0.4048 ACRES

PLANTATION DRIVE

OLD AUGUSTA ROAD

FILED
GREENVILLE CO., S.C.
NOV 29 12 56 PM '85
DONNIE S. TARKENSLY
R.M.C.

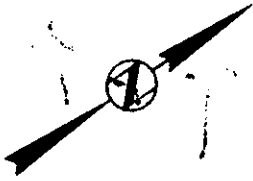

NOV 29 1985

18429

12-F-19

NOV 29 1985

THIS IS TO CERTIFY THAT THE RATIO OF PRECISION OF THE FIELD SURVEY IS 1/10,000+ AND THE AREA WAS DETERMINED BY THE DND METHOD.

Fredrick E Landrith
FREDRICK E. LANDRITH - R.L.S. 9545

THIS PROPERTY IS SUBJECT TO ANY AND ALL RIGHTS OF WAY AND EASEMENTS OF RECORD.

LANDRITH SURVEYING
Land Surveys - Topographical Maps
Construction Layout

628-C WADE HAMPTON BLVD.
GREENVILLE, S.C. 29609
(803) 271-8536

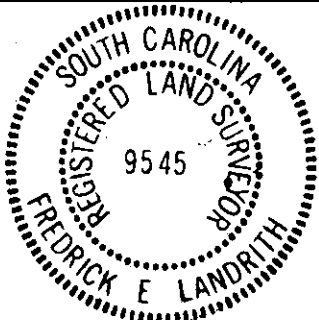

STATE of SOUTH CAROLINA
COUNTY of GREENVILLE

PORTION OF
ZULA M. GAY PROPERTY

SURVEY FOR

CHURCH OF CHRIST

SURVEYED BY LSH	CHK'D BY JMW
DRAWN BY JMW	DATE NOV. 20, 1985

SEAL

PROJECT NO. 85-459