

MICROFILMED

FILED  
GREENVILLE CO., S.C.

Nov 29 11 19 AM '85

DONNIE S. TANKERSLEY  
R.M.C.

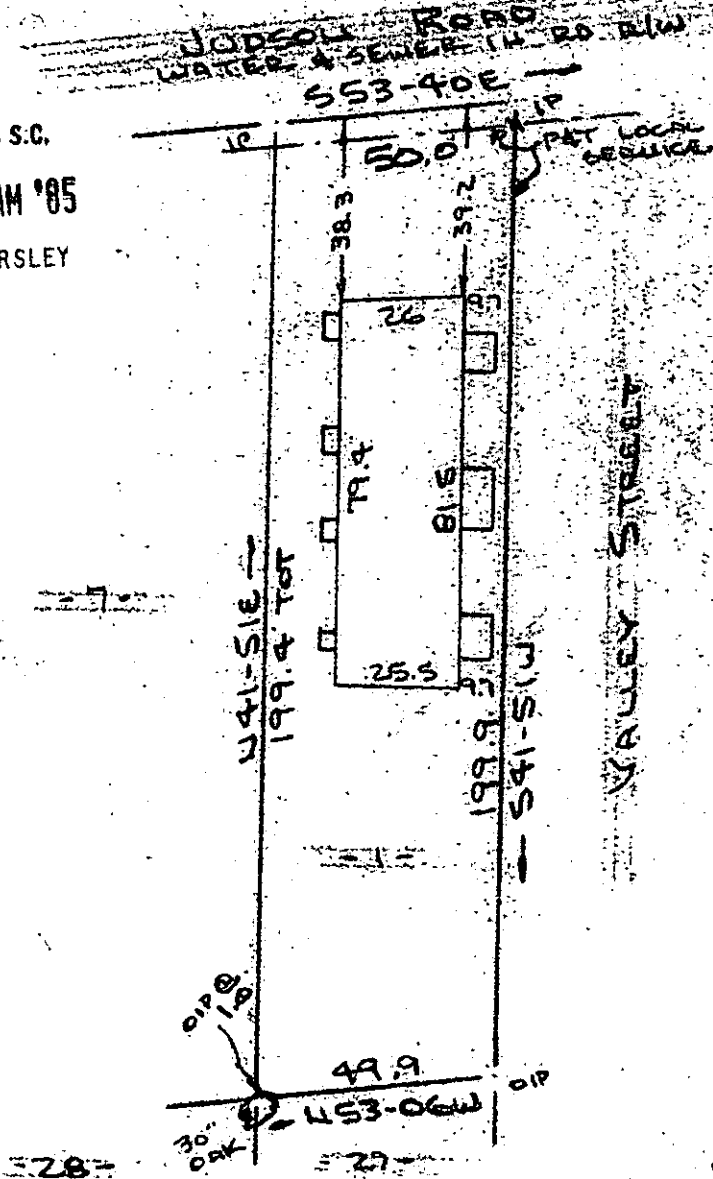

Note:  
Improvements on  
this lot are not in a  
flood hazard area.

NOV 29 1985

18432

12-F-15

PROPERTY OF  
JOSH SINGLETON & MARY J. SINGLETON  
NEAR GREENVILLE GREENVILLE CO. S.C.  
SCALE 1"=40' 21 NOV 1985

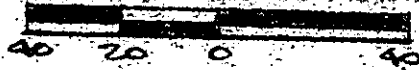

This is to certify that on the 21st day of November, 1985, I surveyed the property shown on this plat, being known as lot 1 on plat of PROPERTY OF AMERICAN BANK & TRUST CO. and recorded in the RMC Office Greenville County, S. C., in Plat Book " F " at Page 44; and that the property lines, walls and buildings are as shown hereon, and that the walls and buildings located on said lot do not encroach or project on adjacent street or property, and that no adjacent walls or buildings encroach or project on said premises, and no power lines cross this property except as shown hereon.

CAROLINA SURVEYING CO.  
112 Manly St.  
Greenville, S. C.

*R. B. Bruce*  
R. B. Bruce, RLS # 1952  
Recordable Plat

29916

500 6-11801