

MICROFILMED
MAP ONE SUGAR CREEK

15' DRAINAGE EASEMENT

MAG
1985

Note: Improvements on this lot are not in a flood hazard area.

Note: Drainage & utilities easement 5' each side of side and rear lot lines.

FILED
GREENVILLE CO., S.C.
NOV 29 9 29 AM '85
DONNIE S. TANKERSLEY
R.M.C.

EAST SHALLONSTONE ROAD

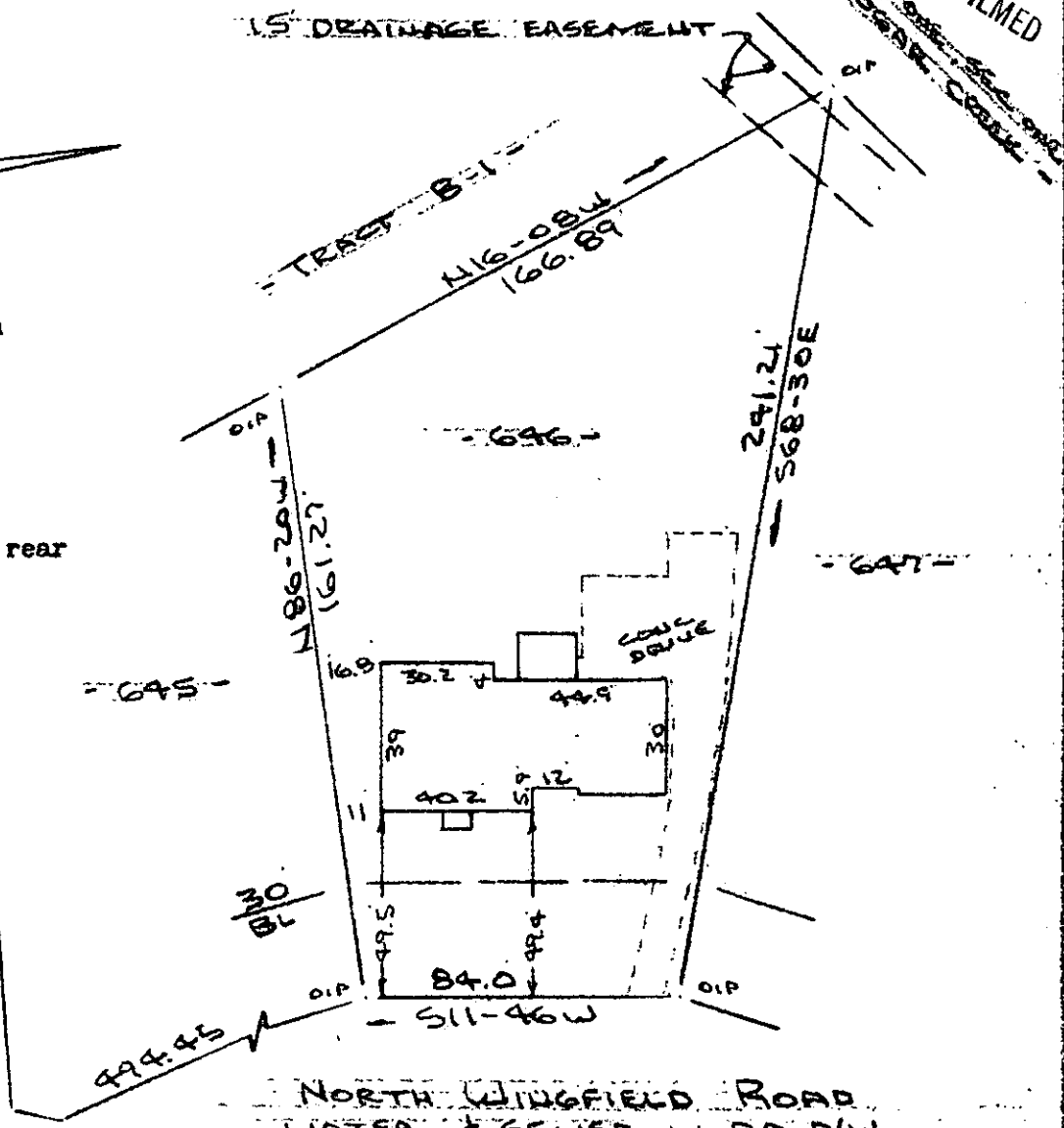

NORTH WINGFIELD ROAD
WATER & SEWER IN RD R/W

PROPERTY OF
GEORGE V. PUPALA & MARY E. PUPALA
NEAR GREENVILLE, S.C.
SCALE: 1" = 50' 13 NOV 1985

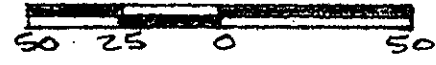

NOV 29 1985

This is to certify that on the 13th day of November, 1985, I surveyed the property shown on this plat, being known as lot 646 on plat of MAP THREE SUGAR CREEK SECTION THREE SUGAR CREEK and recorded in the RFC Office Greenville County, S. C., in Plat Book " 10 - M " at Page 99 and also known as REVISION LOTS 645 & 646 MAP 3 SECTION 3 SUGAR CREEK and recorded in Plat Book " 11 - T " at Page 64; and that the property lines, walls and buildings are as shown hereon, and that the walls and buildings located on said lot do not encroach or project on adjacent street or property, and that no adjacent walls or buildings encroach or project on said premises, and no power lines cross this property except as shown hereon.

12-F-12
18435

R. B. Bruce
R. B. Bruce, RLS # 1952
Recordable Plat

CAROLINA SURVEYING CO.
Greenville, S. C.