

— WIKE ET. AL. —

Note:
 There Is A 5' Drainage And Utilities Easement Along Each Side Of All Side Rear Lot Lines.
 This Lot # 18 Of Berry Glen Subdivision.
 Each property owner is provided access to a public road by a private road of which each property owner has an undivided interest. The private access road will not be accepted and maintained as a public right of way until such time it meets minimum county standards.

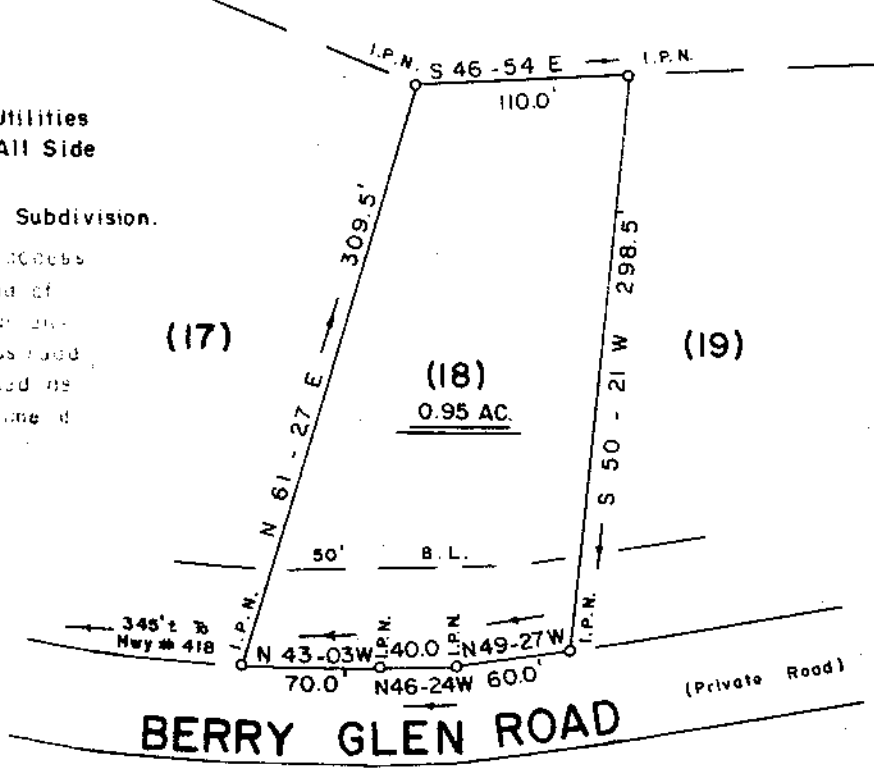

FILED
 GREENVILLE CO. S. C.
 JAN 16 11 18 AM '86
 DONNIE S. TANKERSLEY
 R.M.C.

SURVEY FOR
LEONARD W. PARKER
CAROLYN M. PARKER
 NEAR WARE PLACE GREENVILLE COUNTY
 SOUTH CAROLINA
 JANUARY 6, 1986

12-E-99

23579

JAN 16 1986

JEFFERY M. PLUMBLEE, INC.
 LAND SURVEYING

P. O. BOX 788
 TRAVELERS REST S. C. 29690 (803) 834-4426

I hereby certify that the ratio of precision of the field survey is 1/7500 as shown hereon and the area was determined by computer.

Jeffery M. Plumblee
 SURVEYOR No. 7881

Scale 1" = 100'