

FILED
 GREENVILLE CO. S. C.
 JAN 7 4 06 PM '86
 DONNIE S. TANKERSLEY
 R.M.C.

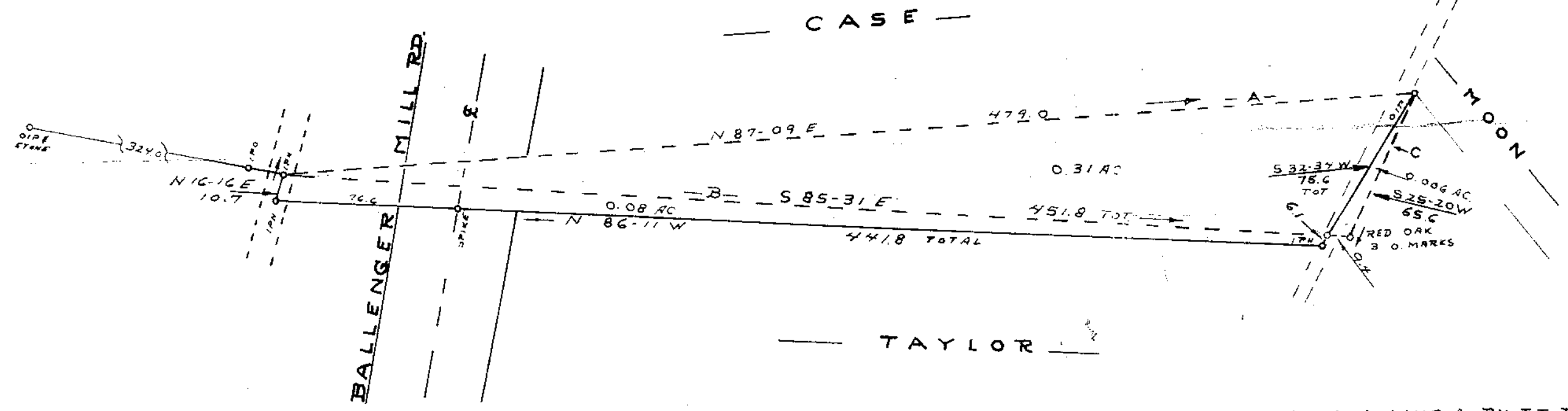

NOTE: 1. LINE A, BY T.T. DILL 10-30-80
 2. LINE B, & C BY WILLIAMS & PLUMBLEE, 1-12-81

SURVEY FOR
WALTER CASE
LOUISE L. TAYLOR
 NEAR GLASSY MTN. GREENVILLE COUNTY
 SOUTH CAROLINA

SEPT 16, 1985

895-2138
 JAN 7 1986
 ✓ 22554

JEFFERY M. PLUMBLEE, INC.
 LAND SURVEYING
 P.O. BOX 788
 TRAVELERS REST, S. C. 29690 (803) 834-4428

I Hereby Certify That The Ratio Of Precision Of The Field Survey Is 1:5000 As Shown Hereon And The Area Was Determined By Computer.

Jeffery M. Plumblee
 P.L.S. # 7881
 SCALE 1" = 50'
 F.B. 30-A

12-E-86