

Magnetic North ref recorded PLAT  
 888-93 of WILDAIRE ESTATES III &  
 DEED 941-173 & TAX MAP P-14 Block 2  
 Lot 122

LINE	BEARING	DISTANCE
L1	S 56°08'00" W	15.20

CURVE	ARC	DELTA	RADIUS	CHORD LENGTH	CHORD BEARING
C1	35.02	105°28'26"	19.03	30.29	N 74°18'13" W

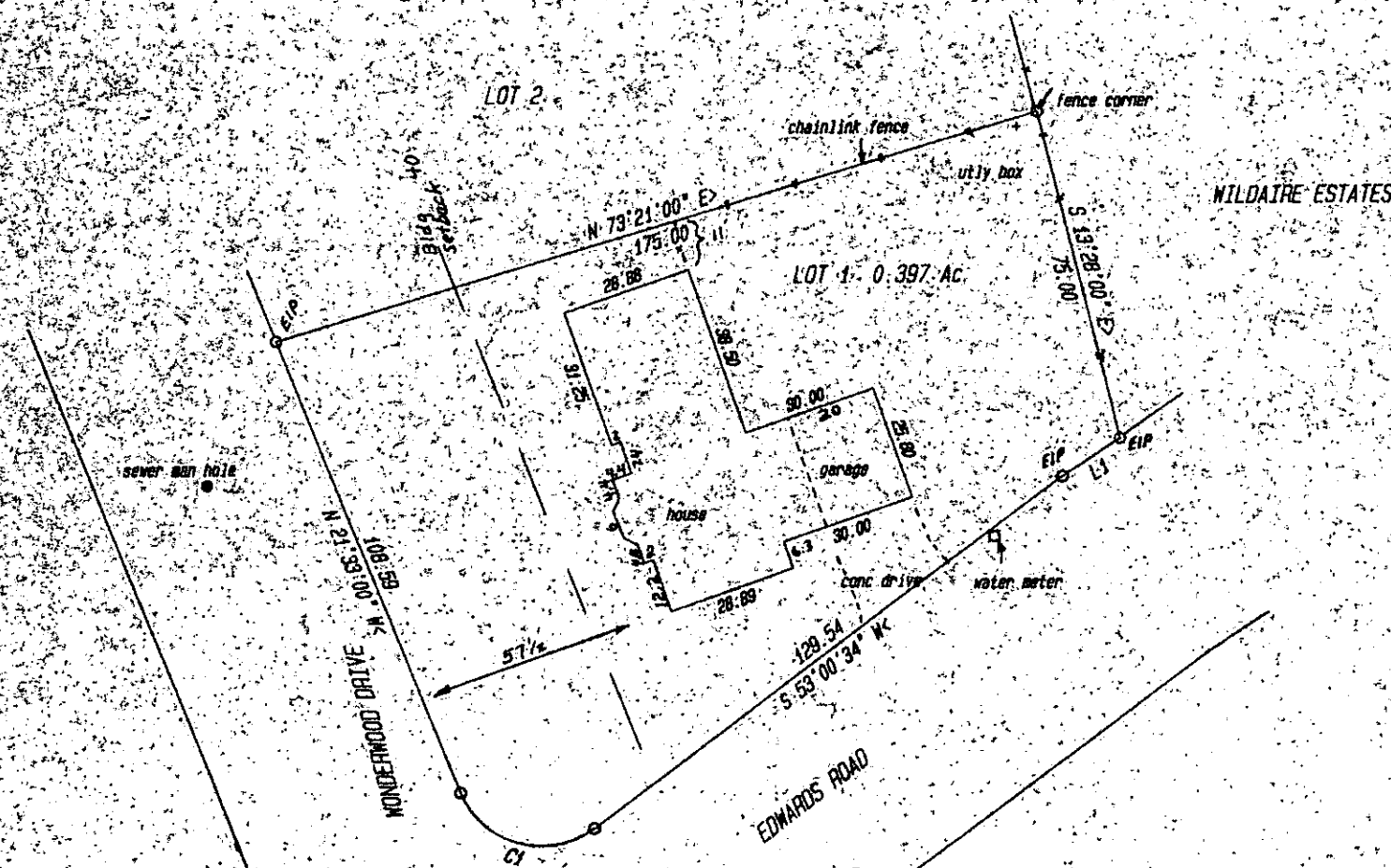

EIP = Existing Iron Pin, NIP = New Iron Pin,  
 RR = Railroad Spike, N/C = Nail & Cap, MH = Manhole

I certify that this plat was prepared from a field survey made by me and the precision is 1:7500+. This property does not encroach on adjoining property and adjoining property does not encroach on this property (except as shown) and this house is not located in a designated flood hazard area.

*John R. Long* SC RLS 6270

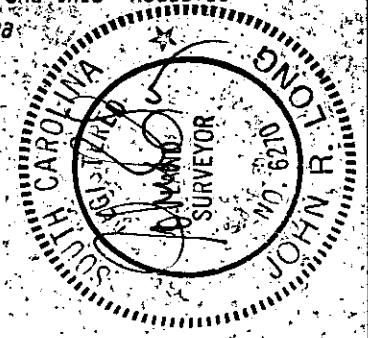

FILED  
 GREENVILLE, CO. S.C.  
 DEC 30 4 54 PM '85  
 JONNIE S. TANKERSLEY  
 R.M.C.

--- T. RAY & ELIZABETH S. NANNEY ---

GREENVILLE COUNTY, SOUTH CAROLINA

CITY OF GREENVILLE DECEMBER 14, 1985

SCALE 1" = 40' JOB 520-3210

DEC 30 1985

John R. Long & Associates  
 803-654-5033  
 Clemson, South Carolina

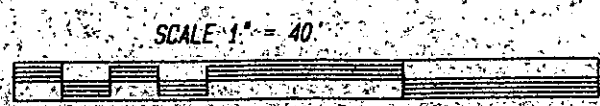

12-E-70

MICROFILMED