

Note: Improvements on this lot are not in a flood hazard area.

FILED
GREENVILLE CO., S.C.
DEC 12 1 52 PM '85
JUNIE S. JANKERBLE
R.M.C.

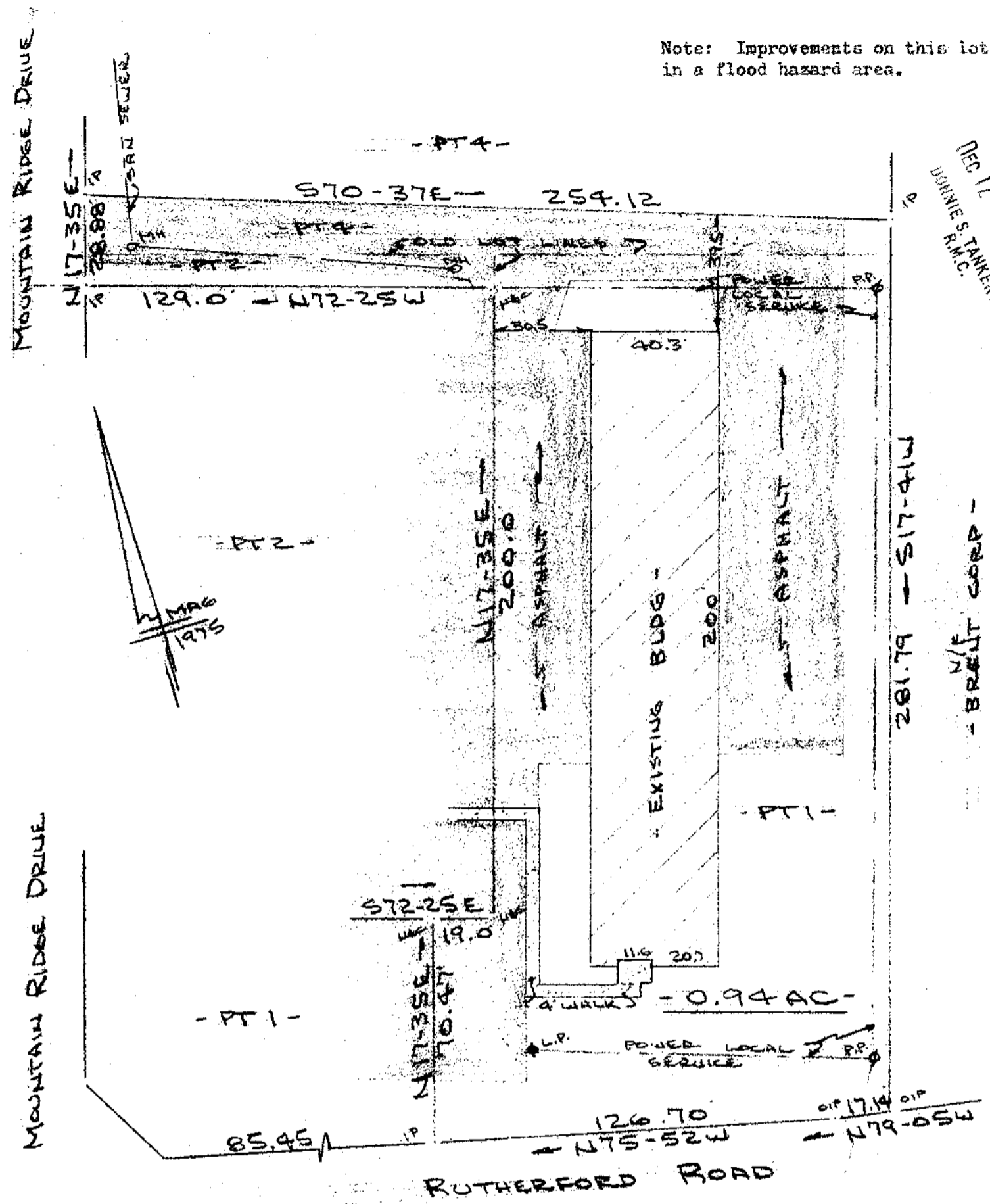

PROPERTY OF
 RICHARD W. BAILEY & ARLENE S. BAILEY
 NEAR GREENVILLE, GREENVILLE CO., S.C.
 SCALE: 1"=40' 4 DEC 1985

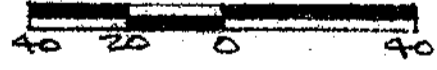

This is to certify that on the 4th day of December, 1985, I surveyed the property shown on this plat, being known as part of lot 1 and part lot 2 and part of lot 4 on plat of MOUNTAIN RIDGE INDUSTRIAL PARK PART LOTS 1, 2 & 4 PROPERTY OF R. D. GARRETT and recorded in the RMC Office Greenville County, S. C., in Plat Book " 7 - B " at Page 91; and that the property lines, walls and buildings are as shown hereon, and that the walls and buildings located on said lot do not encroach or project on adjacent street or property, and that no adjacent walls or buildings encroach or project on said premises, and no power lines cross this property except as shown hereon.

✓ 12E-44

DEC 12 1985

R. B. Bruce

R. B. Bruce, RLS # 1952

19851

CAROLINA SURVEYING CO.
 112 Manly St. - D-12 5
 Greenville, S. C.

Recordable Plat