

FILED
GREENVILLE CO., S.C.
DEC 4 3 40 PM '85
DONNIE S. TANKERSLEY
R.M.C.

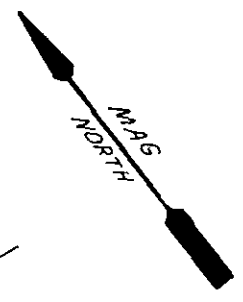

LOCATION MAP

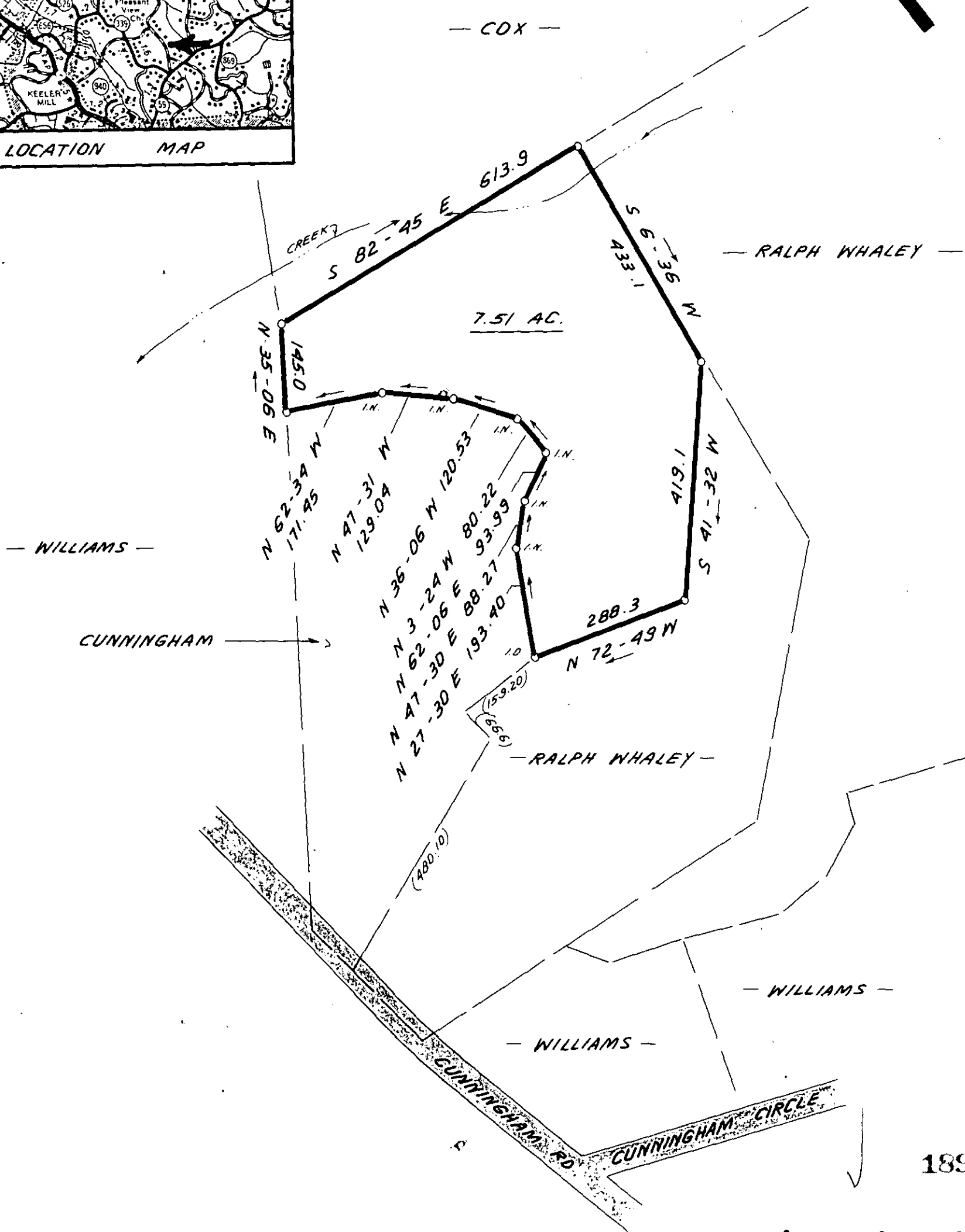

SURVEY FOR
RALPH WHALEY
NEAR TRAVELERS REST - GREENVILLE CO.
SOUTH CAROLINA
NOV. 12, 1985



W. R. WILLIAMS, JR.
ENGR. / SURVEYOR, Inc.
P. E. & L. S. No. 3979
15 S. MAIN STREET
TRAVELERS REST, S. C.
29690

I hereby certify that the ratio of precision of the field survey is 1/2500 as shown hereon and the area was determined by D.M.D. method of area calculation.

W. R. Williams
P. E. & L. S. No. 3979

505.6-1-23

2 DEC 4 85 518

5.0001