

FILED  
GREENVILLE CO., S.C.

Nov 27 1 03 PM '85

Remainder of G16-5-2.2  
DONNIE S. TANKERSLEY  
R.M.C.

0.585 ACRE  
Out of Tax Map G16-5-2.2

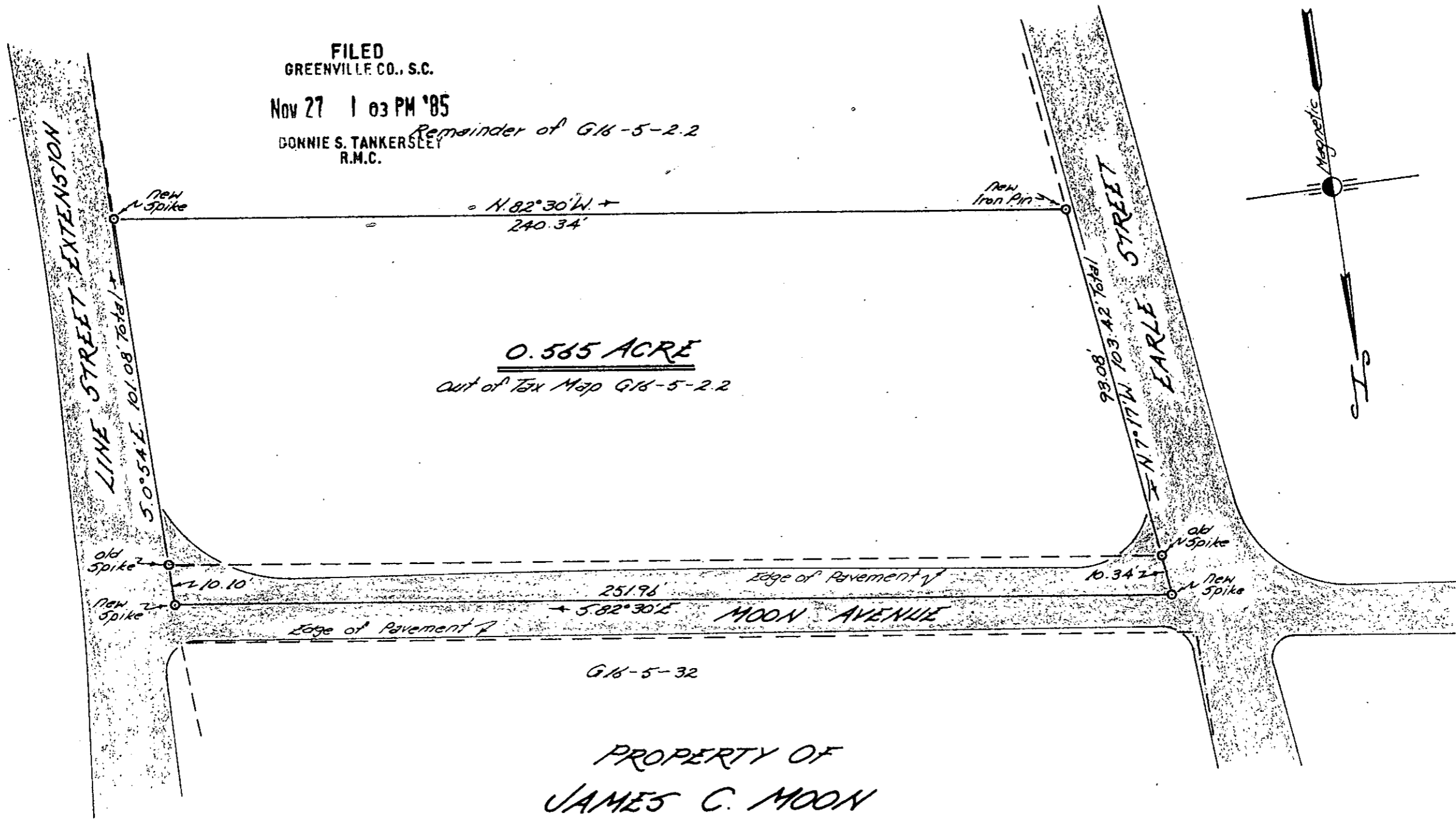

G16-5-32

PROPERTY OF  
JAMES C. MOON

Located in Greer

GREENVILLE COUNTY, SOUTH CAROLINA

NOV 27 1985

18259

I hereby certify that the ratio of precision of the unadjusted field survey is 1/10,000 as shown herein; the area was determined by coordinate method of area determination; and monuments have been placed as shown herein.

SCALE: 1" = 30 FEET OCT. 8, 1985



✓ 12-E-19

*Donnie S. Tankersley*  
 Reg. Surveyor #2212, Greer, S.C.

EC10 ---3 NO27 85

Tri-State Surveyors  
109 Few Street  
Greer, S. C. 29651

MICROFILMED