

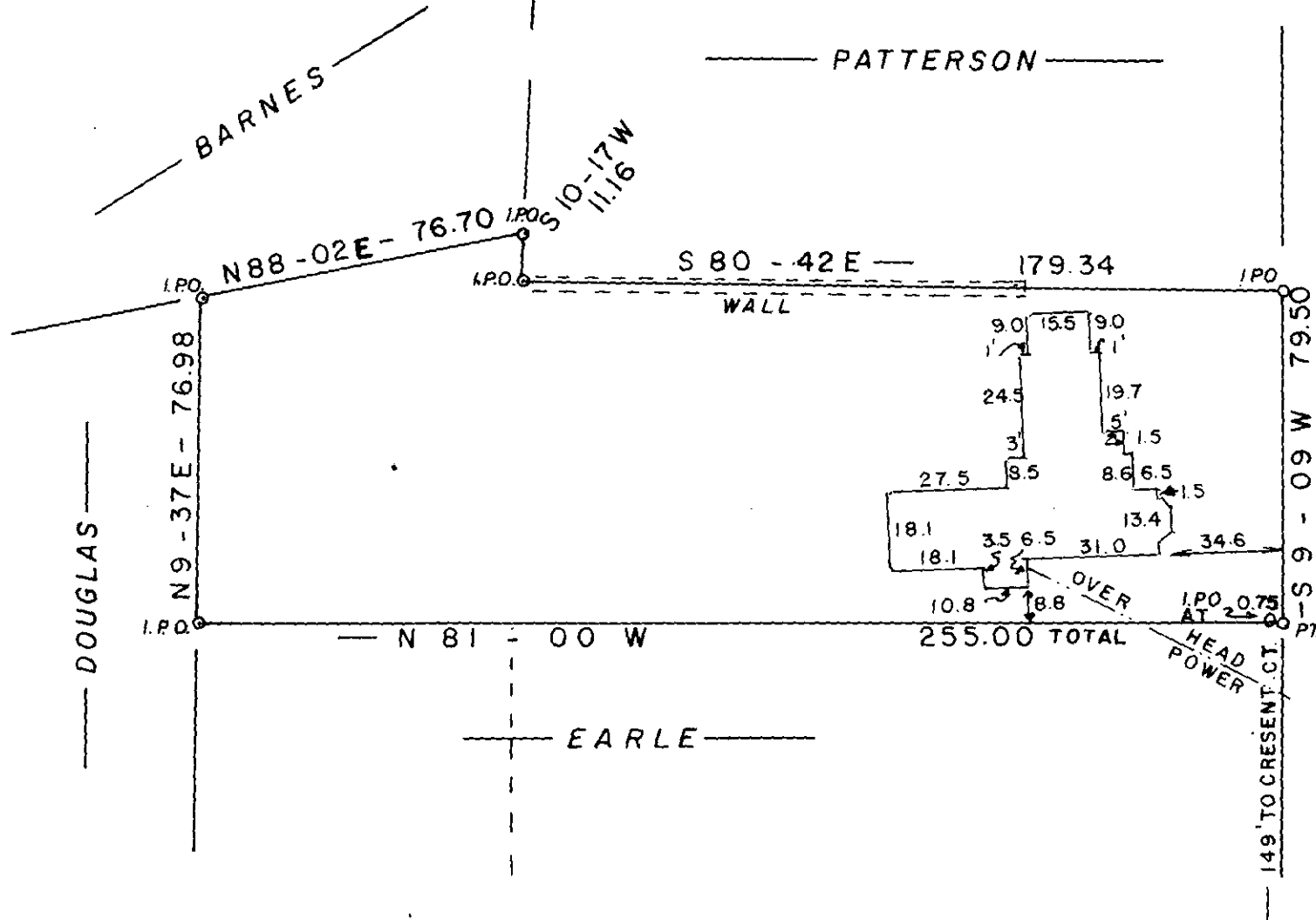

FILED  
 GREENVILLE CO., S.C.  
 Nov 26 10 14 AM '85  
 DONNIE S. TANKERSLEY  
 R.M.C.

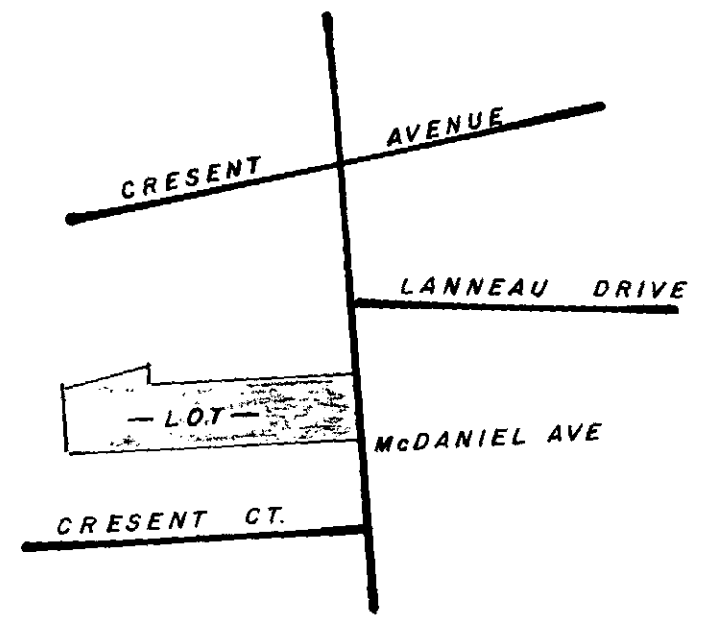

MCDANIEL AVENUE



NOV 26 1985

12-E-12  
 18008

SURVEY FOR  
**C. LEWIS RASOR JR.**  
 GREENVILLE CO. SOUTH CAROLINA

WEBB SURVEYING & MAPPING GROUP  
 P.O. BOX 4756 - 29608

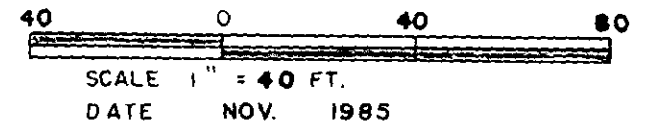

I HEREBY CERTIFY THE RATIO OF PERECSON OF THE FIELD SURVEY IS 1/10,000 THE AREA WAS DETERMINED BY DMD CALCULATION

I HEREBY CERTIFY THAT THE PROPERTY LINES AND ANY IMPROVMENTS ARE CORRECT AND NO VISIBLE ENCROACHMENTS EXIST UNLESS OTHERWISE SHOWN

THIS PROPERTY IS SUBJECT TO ANY EASEMENTS OR RIGHT OFWAYS OF RECORD OR NOT OF RECORD

THIS PROPERTY IS NOT WITHIN A FLOOD HAZARD AREA

SURVEYED BY CHARLES WEBB & CARROLL HUFF

REF. DEED BOOK 1082 PAGE 539  
 BBR 92-7-73

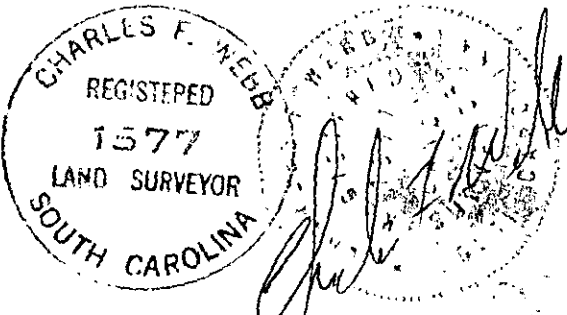

MICROFILMED