

PATRICIA H. THOMASON

S81-09E
200



Note:
Improvements
on this lot
are not in
a flood hazard
area.

DOUGLAS & BRENDA HAWKINS

NS-22E-6SS-TOT
629.3

3.0 AC
SEPTIC TANK ON LOT

632.8
SS-22W

PATRICIA H. THOMASON

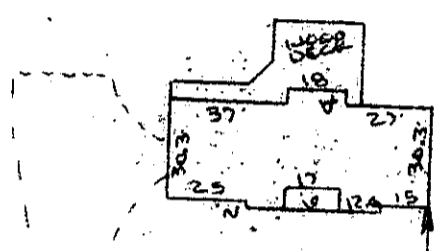

FILED
GREENVILLE CO., S.C.
NOV 21 11 41 AM '85
DONNIE S. TANKERSLEY
R.M.C.

DIRT DRIVE

WELL

POWER LOCAL SERVICE

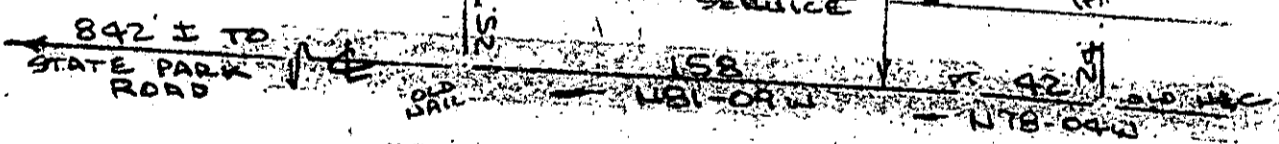

TAUNYA LANE
(CHILDMAN ROAD)
PROPERTY OF
DANIEL K. SHIRLEY & KATHRYN E. SHIRLEY
NEAR TRAVELERS REST GREENVILLE CO., S.C.
SCALE: 1"=60' 20 NOV 1985

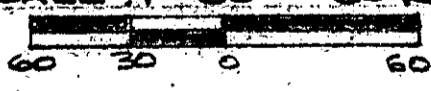

This is to certify that on the 20th day of November, 1985, I surveyed the property shown on this plat, being known as 3.0 acres on plat of JOHN H. HAWKINS, et al and recorded in the RMC Office Greenville County, S. C., in Plat Book " 6 - B " at Page 38 and also known as PROPERTY OF DANIEL K. SHIRLEY & KATHRYN E. SHIRLEY and recorded in Plat Book at Page and that the property lines, walls and buildings are as shown hereon, and that the walls and buildings located on said lot do not encroach or project on adjacent street or property, and that no adjacent walls or buildings encroach or project on said premises, and no power lines cross this property except as shown hereon.

12-E-6

NOV 21 1985

R. B. Bruce

R. B. Bruce, RLS # 1952

17483

CAROLINA SURVEYING
112 Manly St.
Greenville, S.C.

Recordable Plat