

Remainder of 543.1-1-19.5 N/F. Claire F. Rice

Remainder of 543.1-1-18.1

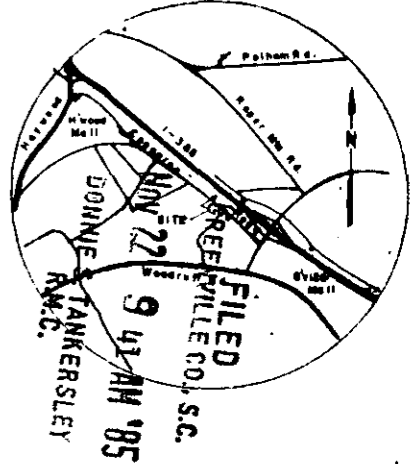

Right-of-way for 1-585

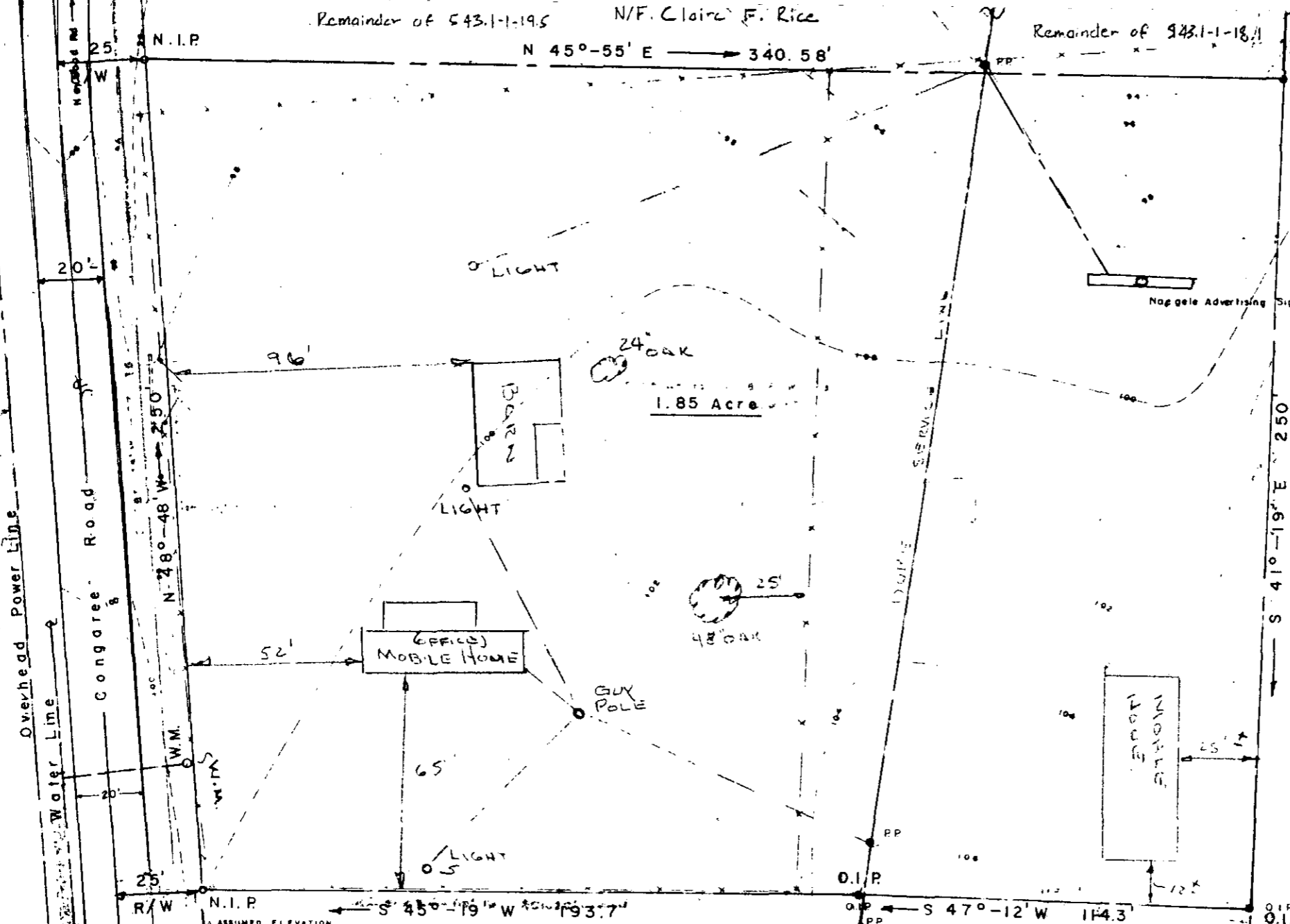
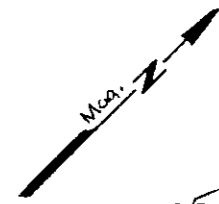

Note 257A

Crustacean Shorehouse Ltd. property comes  
 out of 543.1-1-19.5 & 543.1-1-18.1.  
 Ref. Plats 9T-80, 21 & 1040-43  
 Ref. Deeds 1004-213 & 1139-539

Date: October 10, 1985  
 Scale: 1" = 40'

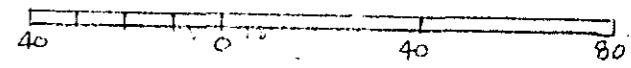

Property Of  
 Crustacean Shorehouse, Ltd.  
 1.85 acres located on Congaree Road  
 Greenville County Greenville South Carolina

NOV 22 1985

12-D-87

17685

I certify that I have surveyed this tract and that it is, to the best of my knowledge, as shown, that there are no encroachments, and that this tract is not in a flood plain.

NOV 22 1985

SC R.L.S. 4088

3.0000

MICROFILMED