

MICROFILMED

~~RESERVED FOR PARK PURPOSES~~

Note: Improvements on this lot are not in a flood hazard area.

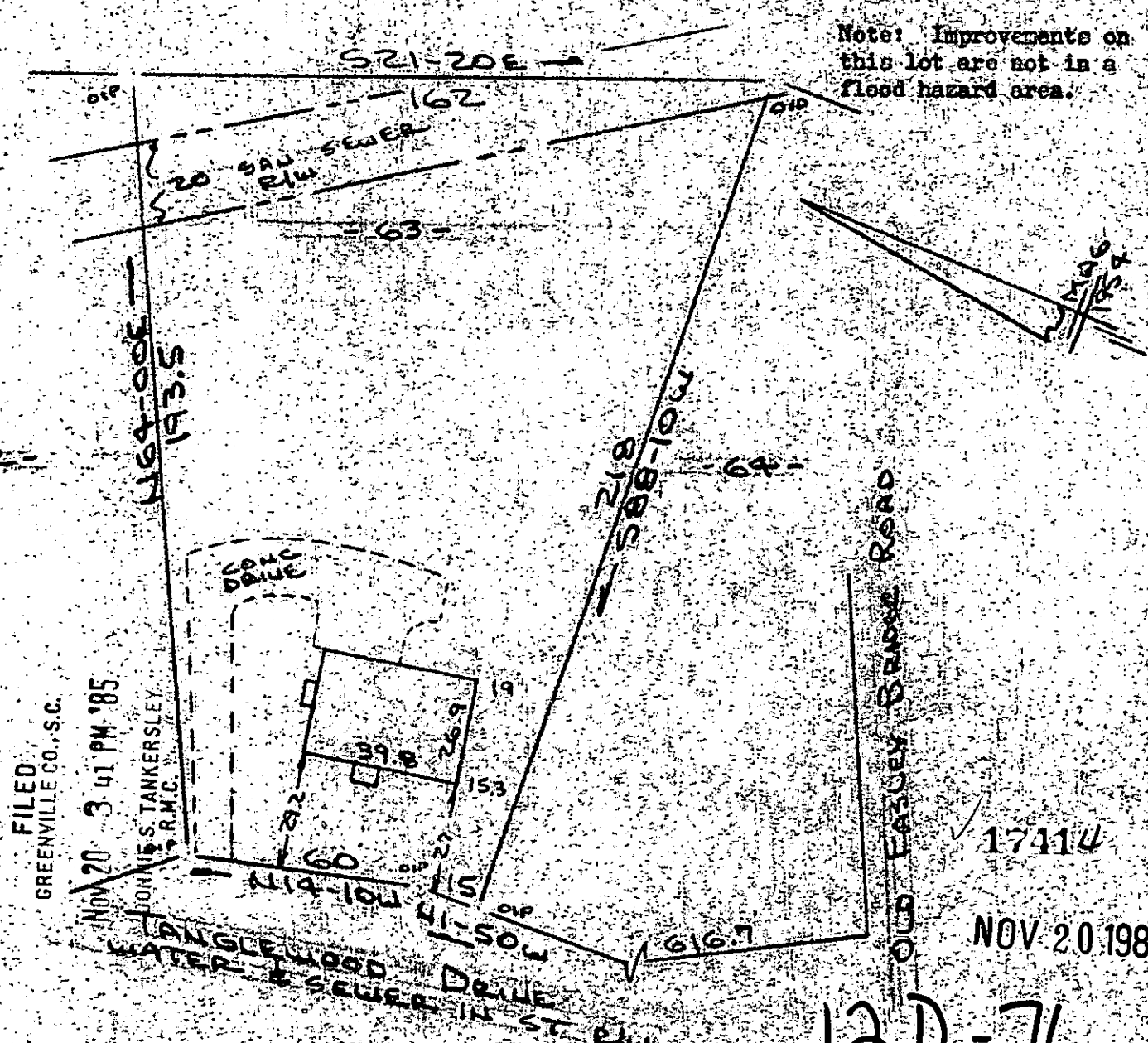

17414

NOV 20 1985

PROPERTY OF
JAMES ROY DAVIS & PATRICK JANE DAVIS
NEAR GREENVILLE, S.C.

SCALE: 1"=40' 11 NOV 1985



This is to certify that on the 11th day of November, 1985, I surveyed the property shown on this plat, being known as lot 63 on plat of TANGLEWOOD and recorded in the RMC Office Greenville County, S. C., in Plat Book " 60 " at Page 57; and that the property lines, walls and buildings are as shown hereon, and that the walls and buildings located on said lot do not encroach or project on adjacent street or property, and that no adjacent walls or buildings encroach or project on said premises, and no power lines cross this property except as shown hereon.

R. B. Brulle
R. B. Brulle

CAROLINA SURVEYING CO.
Greenville, S. C.

NOV 20 1985 E. A. Bruce, RLS # 1972 1000

Accordable Plat

2921000 240 000 71100