

"THIS PLAT TO BE RECORDED  
IN THE R.M.C. OFFICE"

MICROFILMED

"THIS IS TO CERTIFY THAT THE ERROR OF CLOSURE OF THIS  
SURVEY IS 1 IN 1000 AND THE ACREAGE HAS BEEN  
DETERMINED BY THE D.M.D. METHOD."

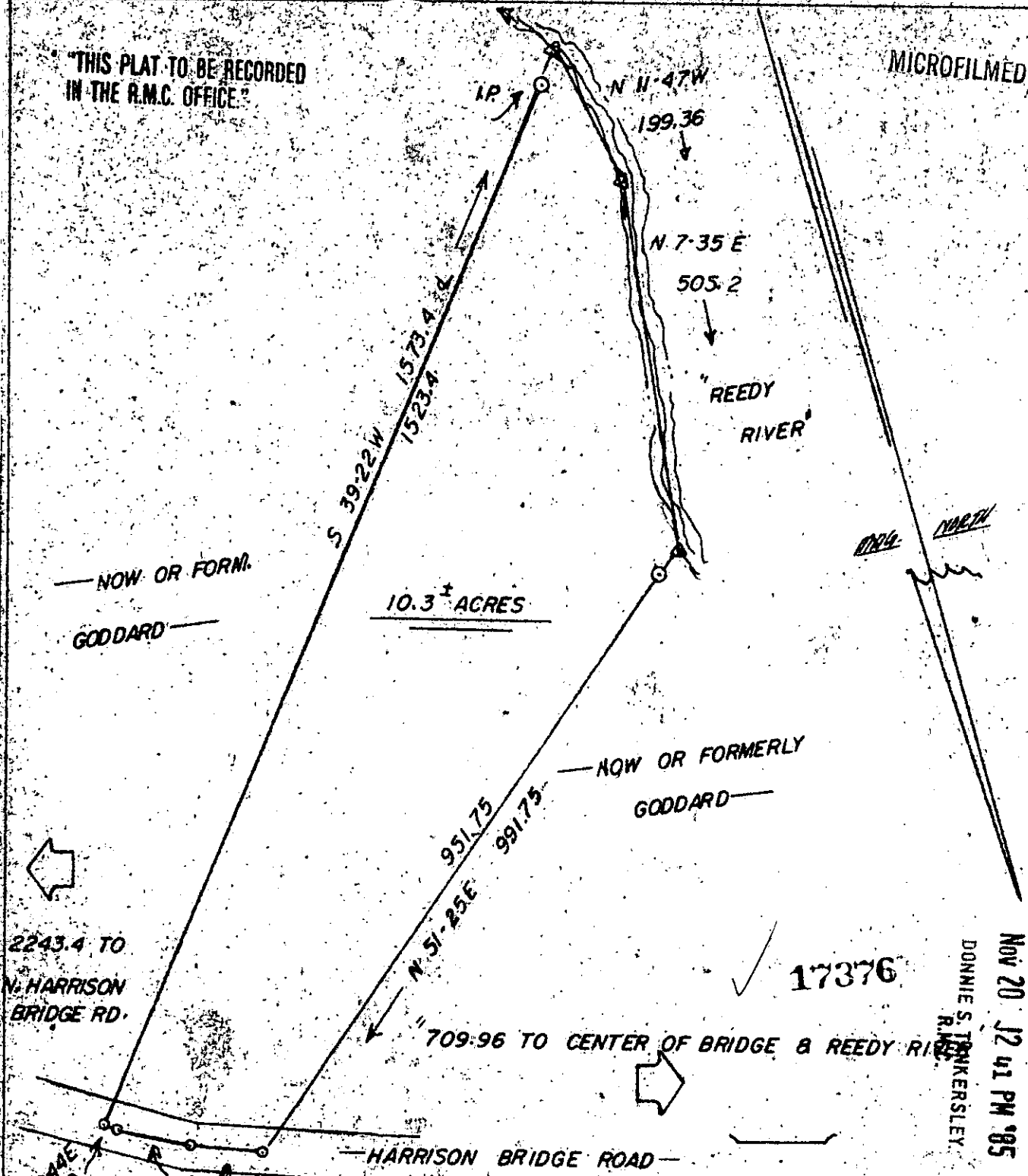

2243.4 TO  
N. HARRISON  
BRIDGE RD.

10.3 ± ACRES

✓ 17376

709.96 TO CENTER OF BRIDGE & REEDY RIVER

NOV 20 12 41 PM '85  
DONNIE S. TINKERSTLEY  
R.M.C.  
FILED  
GREENVILLE CO., S.C.

NOV 20 1985

12-D-74

*P. R. Montgomery*

TO BE DEEDED TO		
HARRY A. AND MARY S. CARBAUGH		
SCALE: 1"=200'	APPROVED BY: <i>[Signature]</i>	DRAWN BY: L.M.
DATE: 11-22-78		REVISED:
GREENVILLE COUNTY SOUTH CAROLINA		
SURVEYED AT THE REQUEST OF J. E. WRIGHT		
		DRAWING NUMBER: 20

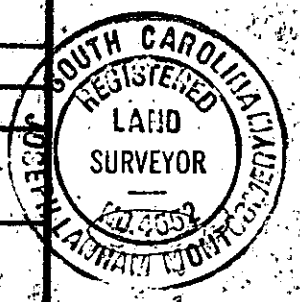

J. L. Montgomery, III, P.E.  
102 Brentwood Way  
P.O. Box 143  
Simpsonville, S.C. 29881