

LOCATION MAP  
NO SCALE

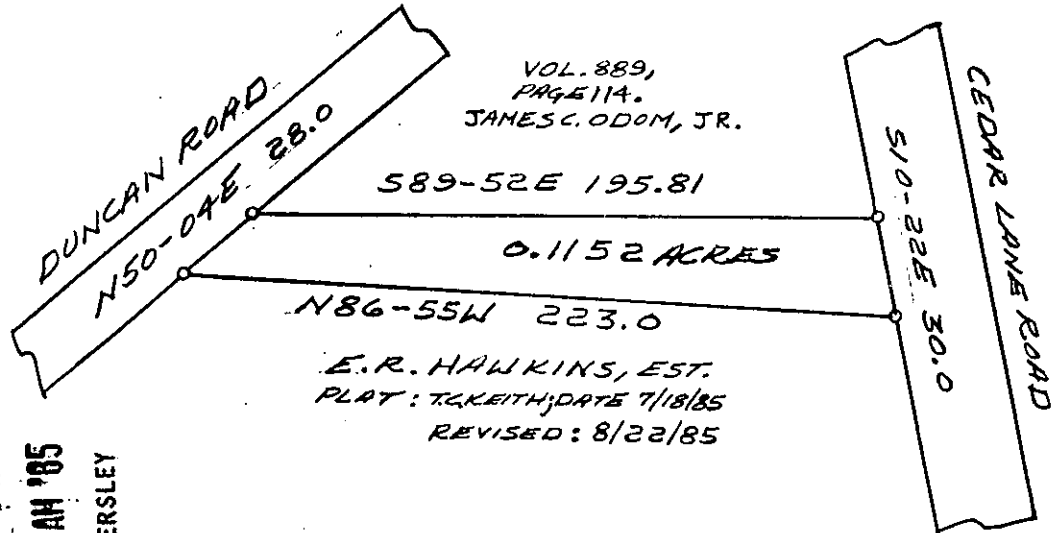

VOL. 889,  
PAGE 114.  
JAMES C. ODOM, JR.

E. R. HAWKINS, EST.  
PLAT: T. CRAIG KEITH, DATE 7/18/85  
REVISED: 8/22/85

FILED  
GREENVILLE CO., S.C.  
NOV 20 11 47 AM '85  
DONNIE S. TANKERSLEY  
R.M.C.

Property  
of

E. R. Hawkins, Est.

✓ 17373

12-D-72  
NOV 20 1985

State of South Carolina  
County of Greenville

Subject to any and all easements and rights-of-way that may be of record.

Ref: Greenville County Block Map B8.2-1-1, B6 -1-4.

Scale: 1" = 60' Date: 8/22/85

Surveyed by:

*T. Craig Keith*  
T. Craig Keith  
REG. NO. 1712  
CRAIG KEITH

Reg. No. 1712 L.S.