

N/F. CRAIN

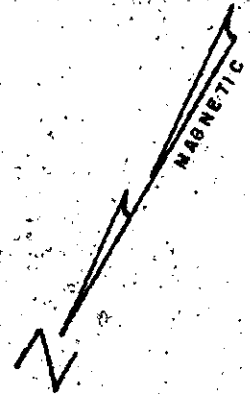

EDWARDS FOREST

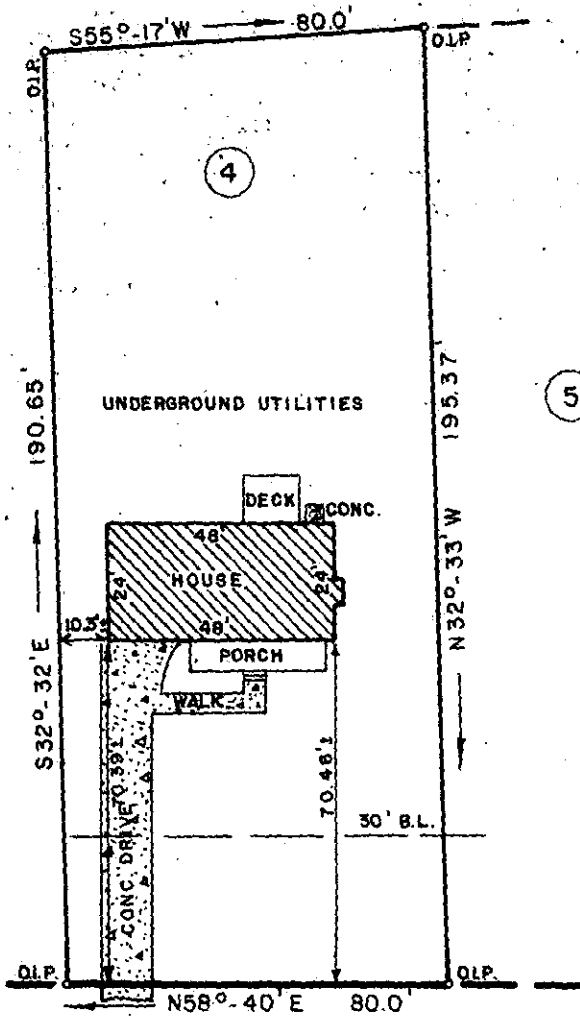

5

FILED  
GREENVILLE CO., S.C.  
Nov 19 11 47 AM '85  
DONNIE S. TANKERSLEY  
R.M.C.

17214

12-D-66

INDIAN TRAIL  
PROPERTY OF  
**E. RAY MOHRMANN &  
M. ANN MOHRMANN**

Greenville County, South Carolina  
November 7, 1985 Scale: 1" = 40'

NOV 19 1985

This is to certify that on November 7, 1985, I surveyed the property shown on this plat known as Lot No. 4 of Forest Acres, Section One as recorded in the RMC Office for Greenville County in Plat Book 7-X at Page 78, and that the property lines, walls and buildings are as shown hereon, and that the building located on said lot does not project nor encroach on adjacent streets or property, and that no adjacent walls or buildings project nor encroach on said lot, and that no utility lines cross this lot except as may be shown hereon or for service thereto.

**RECORDABLE PLAT**

NOTE: This property is not located within a flood hazard area.

Surveyed by: Richard D. Wooten, Jr.  
Greenville, South Carolina

5' utility and drainage easement each side line, 10' along rear lot line.

*Richard D. Wooten, Jr.*  
S. C. R. & S. No. 4678