

FILED
GREENVILLE CO., S.C.

Nov 6 1 30 PM '85
W.W. WILLIMON

DONNIE S. TANKERSLEY R.M.C. 47-35 W 42.50

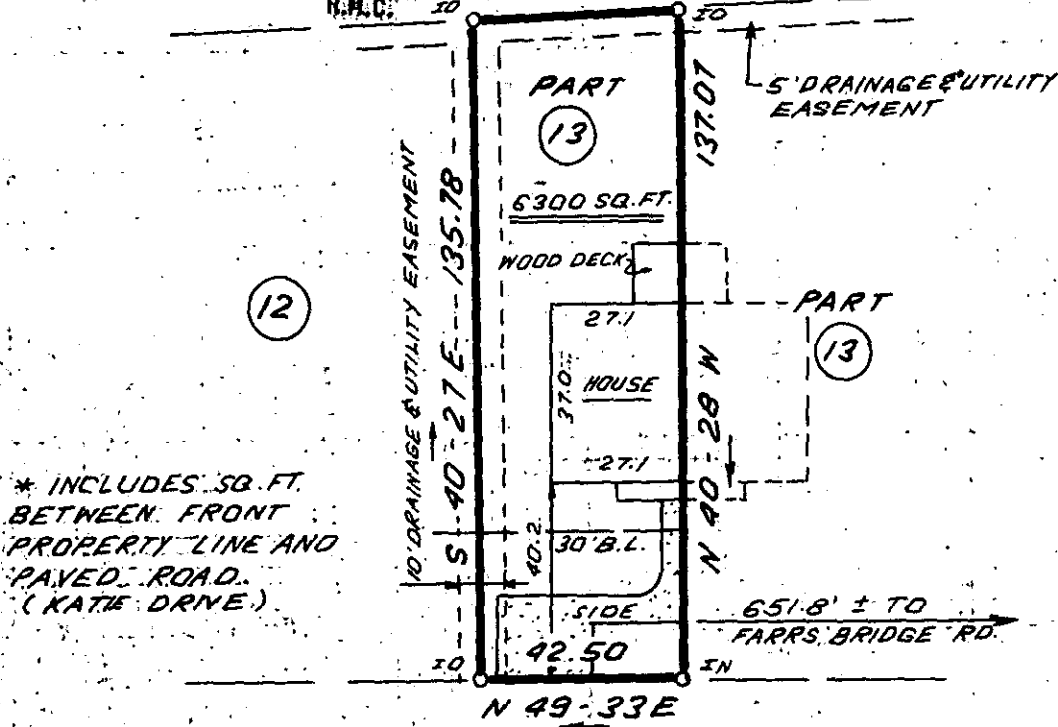

* INCLUDES SQ. FT. BETWEEN FRONT PROPERTY LINE AND PAVED ROAD. (KATIE DRIVE)

KATIE DRIVE

15938
12-D-18

NOV 6 1985

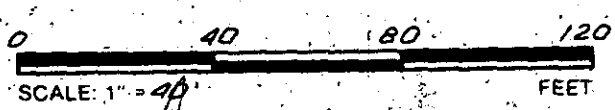

NOTE: PROPERTY LINE FOLLOWS CENTER OF PARTY WALL

THIS IS TO CERTIFY THAT THE PROPERTY SHOWN ON THIS PLAT WAS SURVEYED UNDER MY DIRECT SUPERVISION. PROPERTY LINES AND IMPROVEMENTS SHOWN ARE LOCATED CORRECTLY AND THAT NO VISIBLE ENCROACHMENTS EXIST UNLESS OTHERWISE SHOWN. THIS PROPERTY IS NOT LOCATED IN A DESIGNATED FLOOD HAZARD AREA.

STATE OF SOUTH CAROLINA
GREENVILLE COUNTY

FREELAND & ASSOCIATES
Engineers • Land Surveyors
318 WEST STONE AVENUE
GREENVILLE, S.C.
(803) 271-4924

FARRS BRIDGE FORTY
REVISION OF LOT 13
PROPERTY OF
JAMES W. JOHNSON ✓
BRYON E. REEVES, JR.

REGISTERED LAND SURVEYOR
4781
JAMES R. FREELAND
RLS: JAMES R. FREELAND
NO: 4781

PLAT BOOK	
DEED BOOK	
TAX MAP	
PARTY CHIEF	J.C.C.
DRAWN	J.R.
DATE	10-28-85
DWG. NO.	13722