

"THIS IS TO CERTIFY THAT THE ERROR OF CLOSURE OF THIS SURVEY IS 1 IN COMPILED, AND THE ACREAGE HAS BEEN DETERMINED BY THE D.M.D. METHOD."

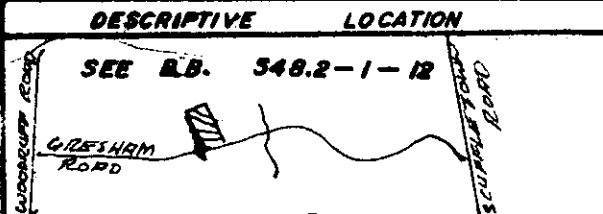

"THIS PLAT TO BE RECORDED IN THE R.M.C. OFFICE."

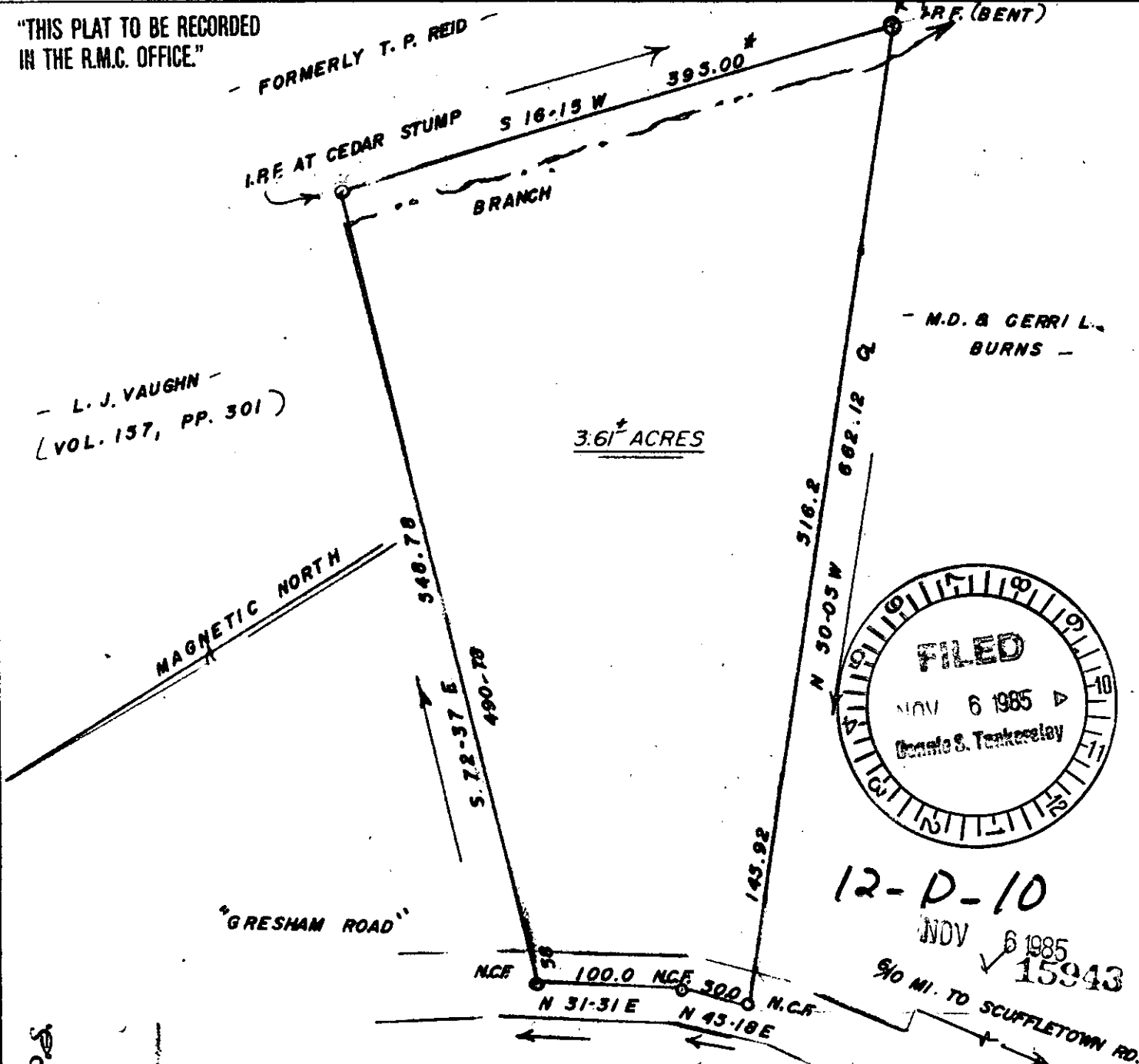

J. L. Montgomery, III, P.E.
 102 Brentwood Way
 P.O. Box 143
 Simpsonville, S.C. 29681

SURVEY FOR:		MICHAEL D. BURNS and GERRI L. BURNS	
SCALE: 1" = 100'	APPROVED BY:	DRAWN BY:	
DATE: JAN. 1984	<i>[Signature]</i>	REVISED: 4-30-84	
FROM PLAT BY R.H. ANDERSON, 8-11-33, CLOSED ON LINE FOR ACREAGE = S 15-12 W 393.18 (SURVEYOR'S NOTE).			
<i>Revised per request of attorney for recordation</i>			
STATE OF <u>SOUTH CAROLINA</u>		DRAWING NUMBER	
COUNTY OF <u>GREENVILLE</u>			
CITY OF <u>N.E. OF SIMPSONVILLE</u>			

