

FILED  
GREENVILLE CO., S.C.

NORTHWOOD SECTION 1  
WATER & SEWER IN PT 814

Nov 5 1 09 PM '85  
218  
DONNIE S. TANKERSLEY  
R.M.C.

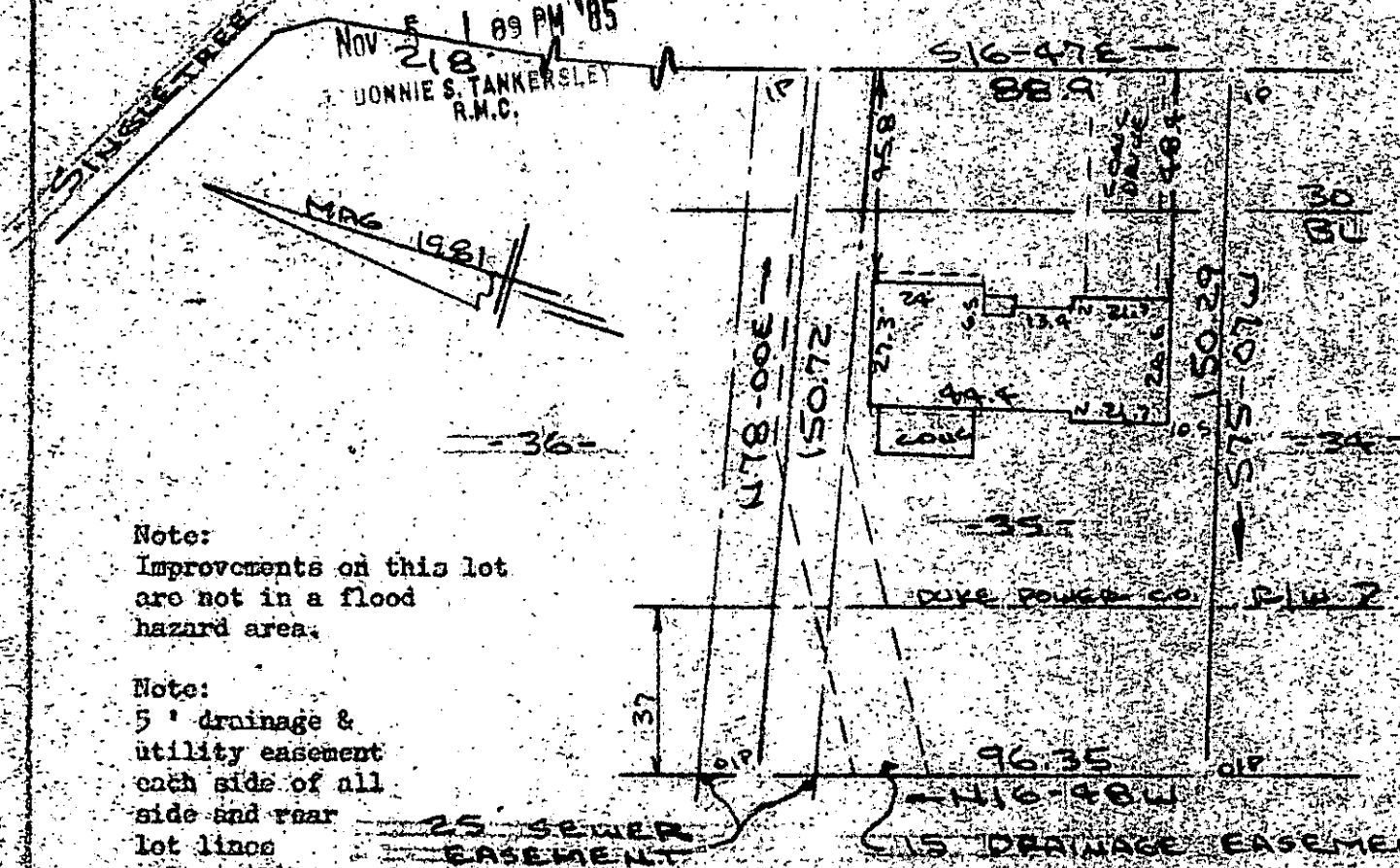

Note:  
Improvements on this lot  
are not in a flood  
hazard area.

Note:  
5' drainage &  
utility easement  
each side of all  
lot lines  
unless shown  
otherwise.

PROPERTY OF  
**GEORGE W. ROYAL & CECILIA H. ROYAL**  
NEAR GREENVILLE, S.C.  
SCALE: 1"=40' 31 OCT 1985



This is to certify that on the 31st day of October, 1985, I surveyed the property shown on this plat, being known as lot 35 on plat of NORTHWOOD SECTION 1 and recorded in the REC Office Greenville County, S. C., in Plat Book "7 - Y" at Page 98; and that the property lines, walls and buildings are as shown hereon, and that the walls and buildings located on said lot do not encroach or project on adjacent street or property, and that no adjacent walls or buildings encroach or project on said premises, and no power lines cross this property except as shown hereon.

12-D-8 NOV 5 1985 R. B. Bruce

15824

R. B. Bruce, RLS # 1952

CAROLINA SURVEYING CO.  
112 Mainly St.  
Greenville, S. C.

Recordable Plat

3 NOV 5 1985