

MICROFILMED

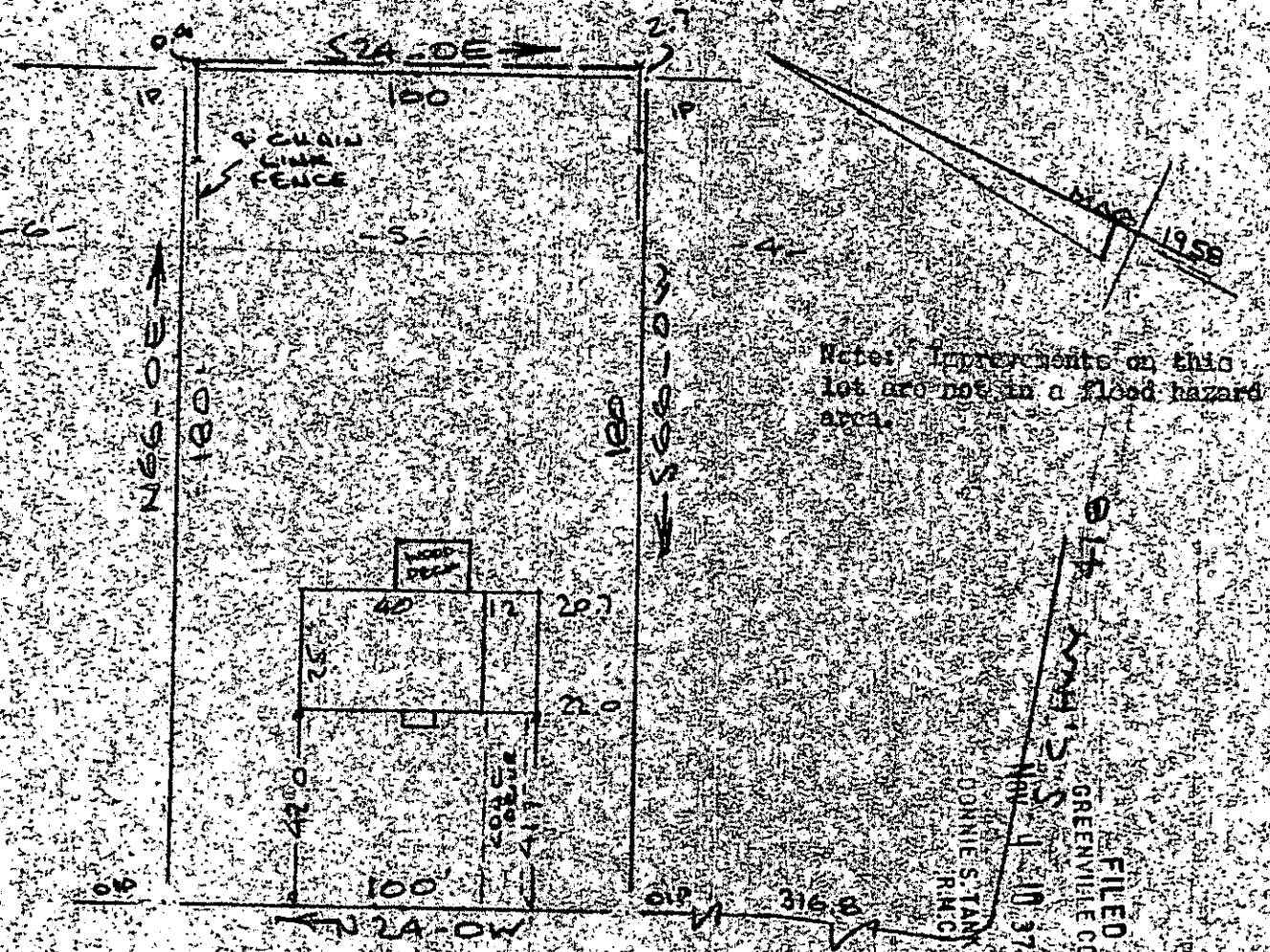

PROPERTY OF  
**DALE GROCE & RICHARD AUBEN GROCE**  
 GREENVILLE CO. FOUNTAIN TWP. S.C.  
 SCALE 1" = 25' 00" 1985

This is to certify that on the 28th day of October, 1985, I surveyed the property shown on this plat, being known as lot 5 on plat of SUN-SET-HEIGHTS and recorded in the RMC Office Greenville County, S.C., in Plat Book "00" at Page 317; and that the property lines, walls and buildings are as shown hereon, and that the walls and buildings located on said lot do not encroach or project on adjacent street or property, and that no adjacent walls or buildings encroach or project on said premises, and no power lines cross this property except as shown hereon.

15611

*R. S. Bruce*  
 R. S. Bruce, L.S. & C.S.

12-C-94

NOV 4 1985

CAROLINA SURVEYING CO.  
 112 Manly St.  
 Greenville, S.C.

Recordable Plat

5 N90A185 01A

5 0007