

MICROFILMED

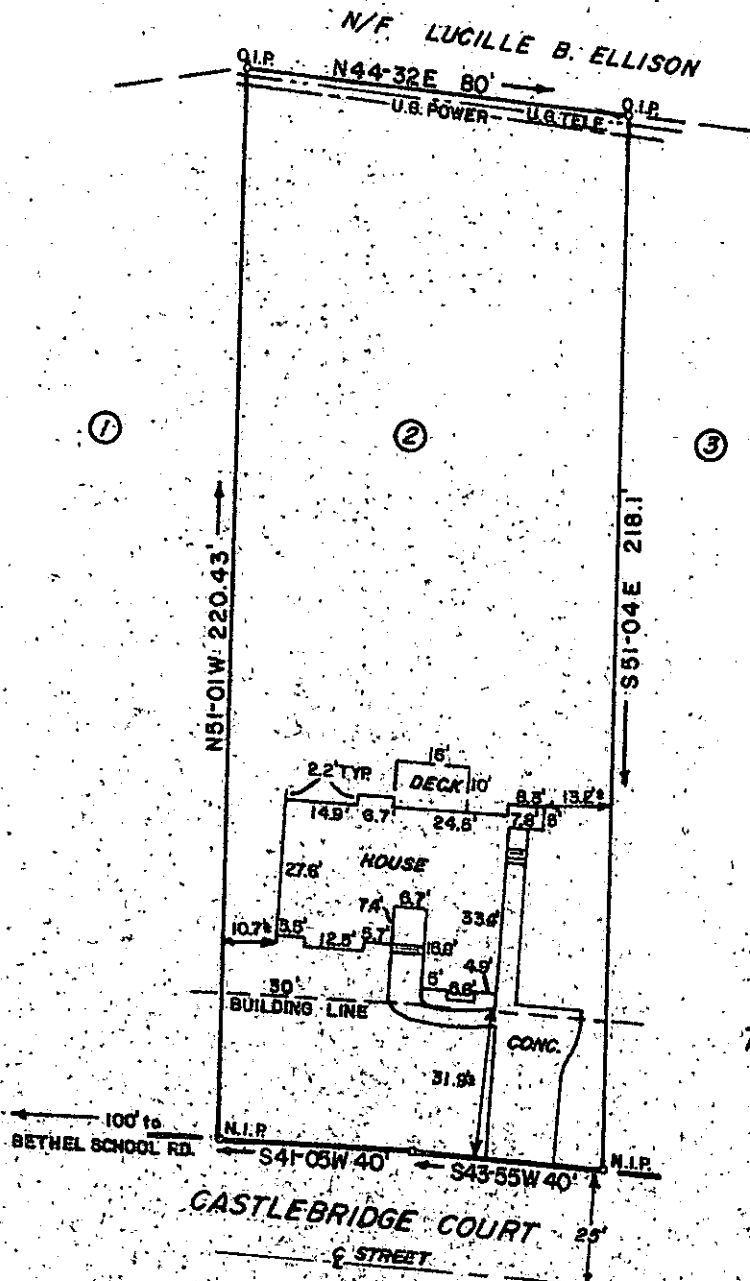

FILED
 GREENVILLE CO., S.C.
 NOV 1 4 00 PM '85
 DONNIE S. TANKERSLEY
 R.M.C.

SURVEY FOR
TIMOTHY CARLTON HEATON
 and
MARY S. HEATON
 GREENVILLE CO., S.C.
 SCALE 1"=40' OCTOBER 31, 1985

This is to certify that on October 31, 1985, I surveyed the property shown on this plat known as Lot No. 2 of Harrogate Hills as recorded in the RMC Office for Greenville County in Plat Book 9-W at Page 47, and that the property lines, walls and building are as shown hereon, and that the building located on said lot does not project nor encroach on adjacent streets or property, and that no adjacent walls or buildings project nor encroach on said lot, and that no utility lines cross this lot except as may be shown hereon, or for service thereto.

NOTE: This property is not located within a flood hazard area.
 5' drainage and utility easement along all side and rear lot lines.

Surveyed by: Richard D. Wooten, Jr.
 Greenville, South Carolina

15404 *Richard D. Wooten*
 S. C. R. E. S. No. 4678

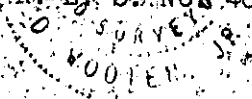

12-C-87

RECORDABLE PLAT

2 NOO1 25 1585

3.00CT

Dwg. No. 3279