

MICROFILMED

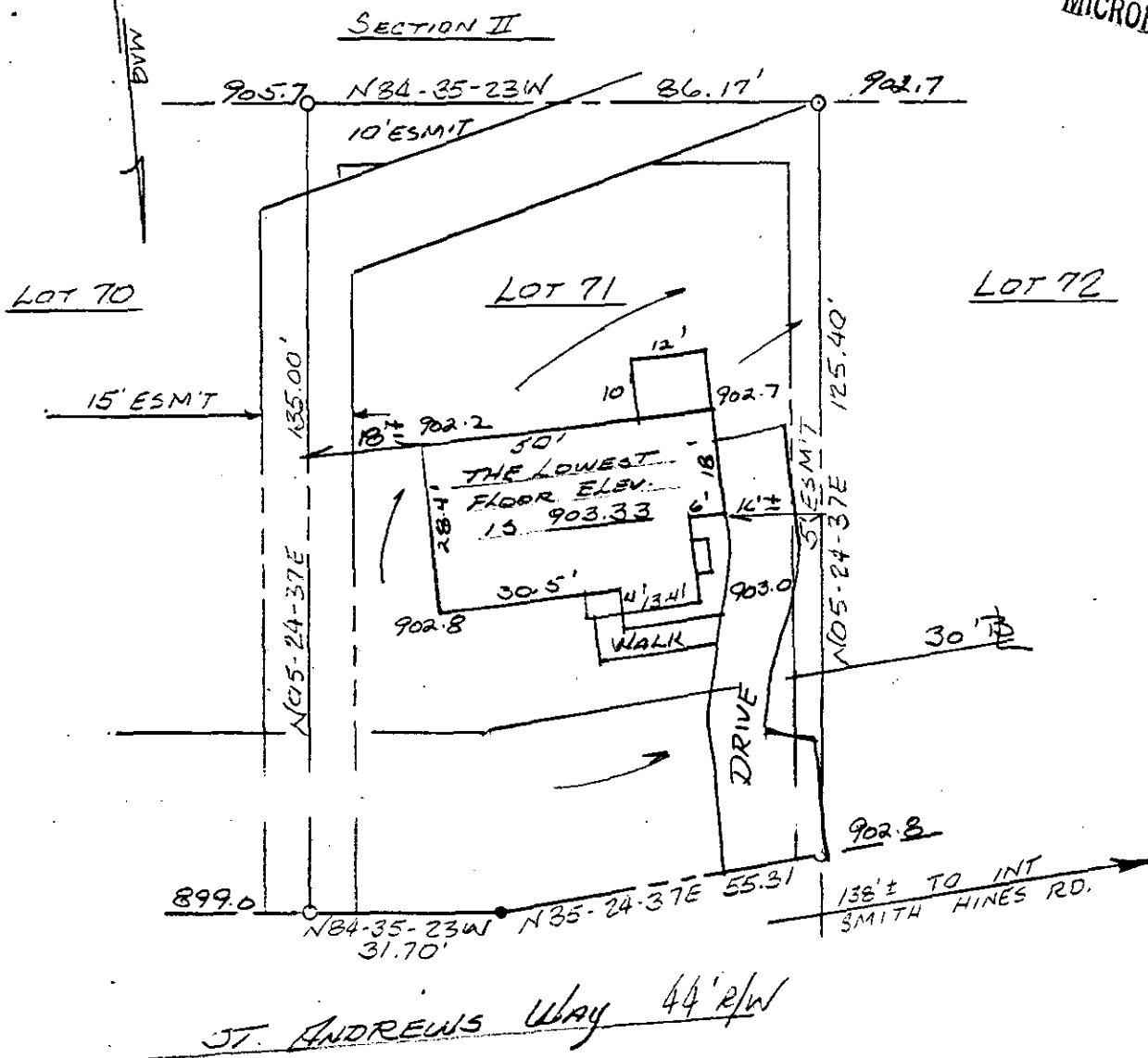

Greenville County
South Carolina

Date: August 22, 1985
Scale: 1" = 30'

Plat and building location of Lot 71, Glen Garry, Section I, recorded in Plat Book 11-I page 80, Office of R.M.C., belonging to SAMUEL RAY ERGLE & JENNY LAUREN ERGLE

I hereby certify that the measurements as shown on this plat are correct and there are no encroachments or projections other than shown, and that the house is not subject to flooding.

OCT 24 1985

12-C-31

Registered Land Surveyor SC #5764
 DONNIE S. TANKERSLEY
 OCT 24 12 39 PM '85
 GREENVILLE CO., S.C.
 FILED

SOUTH CAROLINA REGISTERED LAND SURVEYOR
 DONNIE S. TANKERSLEY
 6764
 14203

Heaner engineering co., inc.
greenwood, s.c.

30 3.0001 60